LB
2809
.T4A3

TEXAS HIGH SCHOOLS

1915/16

CLASSIFICATION AND STATE AID

W. F. DOUGHTY
State Superintendent of Public Instruction

BULLETIN 58 SEPTEMBER 1, 1916

THE DEPARTMENT OF EDUCATION
STATE OF TEXAS

LIBRARY OF CONGRESS

Sub-series

THE LIBRARY OF CONGRESS
1800

Class LB
Book 1[illegible]

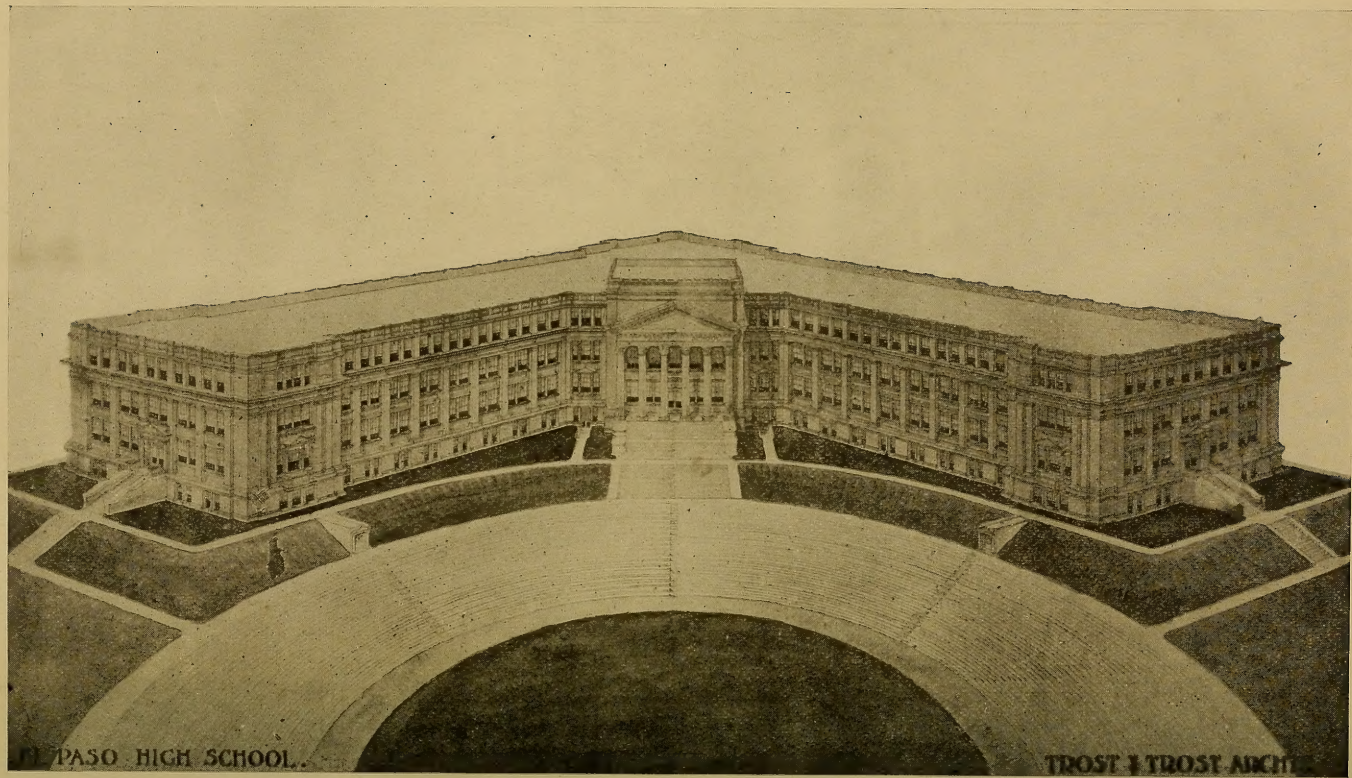

El Paso High School, erected 1916; cost $500,000; capacity 1200; outdoor theater; high school enrollment 715; population of city 52,000.

TEXAS HIGH SCHOOLS

CLASSIFICATION AND STATE AID

W. F. DOUGHTY
State Superintendent of Public Instruction

BULLETIN 58 SEPTEMBER 1, 1916

THE DEPARTMENT OF EDUCATION
STATE OF TEXAS

AUSTIN, TEXAS
VON BOECKMANN-JONES CO
1916

A277-916-5m

LB2809
T4A3

DIRECTORY OF STATE SCHOOL OFFICERS

THE STATE DEPARTMENT OF EDUCATION

W. F. Doughty, *State Superintendent of Public Instruction*

R. B. Binnion,
First Assistant Superintendent

S. H. Whitley,
Assistant Superintendent

Julius F. McDonald,
Supervisor of Public High Schools

L. V. Stockard,
Supervisor of Public High Schools

E. G. Grafton,
Division of Rural Schools

L. T. Cunningham,
Rural School Supervisor

L. L. Pugh,
Rural School Supervisor

N. J. Clancy,
Statistician

Grover C. Lewis,
Auditor

J. M. Bledsoe,
Certificate Clerk

George J. Stephens,
Mail and Supplies

W. L. Frame,
Stenographer

Dan Hightower, Jr.,
Stenographer

Arthur Perry,
Stenographer

STATE BOARD OF EXAMINERS

C. A. Jay, Chairman
W. S. Brandenberger, Secretary
Walker King, College Examiner
L. Z. Timmons
L. E. Dudley.

STATE BOARD OF EDUCATION

James E. Ferguson, Governor, Chairman
John G. McKay, Secretary of State
H. B. Terrell, Comptroller
W. F. Doughty, State Superintendent and Secretary

STATE TEXT-BOOK REVISION COMMITTEE

F. M. Bralley, President College of Industrial Arts
R. E. Vinson, President University of Texas
W. F. Doughty, State Superintendent of Public Instruction

D. of D.
JAN 3 1917

AGRICULTURAL AND MECHANICAL COLLEGE
College Station, Texas

W. B. Bizzell, *President* — Chas. E. Friley, *Registrar*

COLLEGE OF INDUSTRIAL ARTS
Denton, Texas

F. M. Bralley, *President* — C. M. Proctor, *Registrar*

NORTH TEXAS STATE NORMAL COLLEGE
Denton, Texas

W. H. Bruce, *President* — A. C. McGinnis, *Registrar*

SAM HOUSTON NORMAL INSTITUTE
Huntsville, Texas

H. F. Estill, *President* — L. E. King, *Secretary and Registrar*

SOUTHWEST TEXAS STATE NORMAL SCHOOL
San Marcos, Texas

C. E. Evans, *President* — S. M. Sewell, *Registrar and Secretary*

STATE JUVENILE TRAINING SCHOOL
Gatesville, Texas

Charles E. King, *Superintendent* — John E. McDonald, *Accountant*

STATE ORPHANS' HOME
Corsicana, Texas

W. F. Barnett, *Superintendent* — Aaron Ferguson, *Secretary*

STATE SCHOOL FOR THE BLIND
Austin, Texas

E. E. Bramlette, *Superintendent and Secretary*

TEXAS SCHOOL FOR THE DEAF
Austin, Texas

Gus F. Urbantke, *Superintendent* — T. V. Archer, *Registrar*

TEXAS STATE TRAINING SCHOOL FOR GIRLS
Gainesville, Texas

Dr. Carrie Weaver Smith, *Superintendent*

UNIVERSITY OF TEXAS
Austin, Texas

Dr. R. E. Vinson, *President* — E. J. Mathews, *Registrar*

WEST TEXAS STATE NORMAL COLLEGE
Canyon, Texas

R. B. Cousins, *President* — Travis Shaw, *Secretary-Treasurer*

PRAIRIE VIEW STATE NORMAL AND INDUSTRIAL COLLEGE
(For Colored Youth)
Prairie View, Texas

I. M. Terrell, *President*

Great is the function of the common school in our civilization, and blessed is he who improves it.—*W. T. Harris.*

If a nation expects to be ignorant and free, in a state of civilization, it expects what never was and never will be.—*Thomas Jefferson.*

The education of all classes of people is the best means of promoting the prosperity of the South.—*R. E. Lee.*

The proposition narrowed down to the line of candor is that, if the people ever expect to have an efficient system of public free schools, they must prepare to pay for it.—*Governor James Stephen Hogg, in Message to Twenty-second Legislature.*

It is an axiom in political science that, unless a people are educated and enlightened, it is idle to expect the continuance of civil liberty or the capacity for self-government.—*From the Declaration of Independence, Adopted March 2, 1836, by Delegates Representing the People of Texas.*

South End Junior High School, Houston; cost of building $250,000; area of school campus 10 acres; value of school grounds $169,000.

FOREWORD

The phenomenal growth and expansion of high schools in the last few years has given rise to many new problems in connection with their classification and administration. The need for better organization and standardization of high schools, for closer correlation of the elementary school with the high school, and for closer articulation of high schools with each other and with higher institutions is obvious.

Several agencies have been working toward the accomplishment of these ends. Most noticeable progress has been made in the larger high schools, chiefly because of the relatively greater emphasis that has been placed upon them. Until recently little was done, outside the work attempted by local authorities, to organize and conserve the forces of the small high schools of the State. It must be apparent that the meager equipment and poorly trained teachers often found in the small high schools make the need of standardizing and correlating their work even greater than for the larger high schools. It is evident, too, that the small high schools offering only two and three year work need the stimulation that comes from outside visitation, from proper organization, and from just recognition of the work which they accomplish. The State Department of Education in establishing and administering standards for the classification of high schools has not been unmindful of the needs and deserts of the smaller schools. On the contrary, it is endeavoring to work out a system for standardizing and accrediting high school work that will be equally helpful to small and large high schools.

To insure greater efficiency and keep pace with educational progress generally, the Department found it necessary to raise the standards and materially increase the requirements for classification. In order to make it as easy as possible for schools already on the classified list to adjust themselves to the new standards, each of the three classes of schools, as designated by law, has been subdivided into two groups,—a tentative or probationary list and a standard list, the latter complying fully with the requirements for schools of the respective classes.

The general interest manifested in the work of the Department in standardizing and classifying the high schools of the State has been most gratifying. The school supervisors have been kindly received everywhere, and almost without exception school officials have responded quickly and willingly in meeting the increased requirements. A number of new schools have been added to the classified list. The work of installing better equipment, providing longer terms and securing better trained teachers has gone forward at a most satisfactory rate.

The purpose of this bulletin is to give summary information concerning the status and ranking of high schools as classified by this Department. It contains revised lists of classified schools, regulations governing classification, statistical tables about the schools, and information concerning State aid for high schools. The work of revising the standards

and preparing the bulletin has in the main been done by the two high school supervisors, Mr. J. F. McDonald and Mr. L. V. Stockard. The chief limitation upon the results accomplished this year is due to the fact that only two men were available for this work. It is to be hoped that in the near future additional help will be provided, thus giving the Department a force commensurate with the need and importance of the work of classification.

This Department regrets that the bulletin was not ready for distribution before the opening of the present session. Delay in publication has been caused by the tardiness of some schools in submitting data, and by failure of the printers to deliver work in the usual time, owing to the serious shortage in paper supply.

W. F. Doughty,
State Superintendent of Public Instruction.

Austin, Texas, September 1, 1916.

CLASSIFICATION OF HIGH SCHOOLS BY THE STATE DEPARTMENT OF EDUCATION

DEFINITION OF CLASSIFICATION

In accordance with the provisions of this Act, the public schools of the State shall, upon satisfactory evidence, be ranked by the State Department of Education as high schools of the first class, high schools of the second class, and high schools of the third class.—Acts Thirty-fourth Legislature, Ch. 36, Sec. 5.

Inasmuch as the law prescribes that public high schools shall be classified by the State Department of Education, all public schools of the State attempting to do high school work are required to make a report to the State Superintendent of Public Instruction as to course of study, teachers employed, number of years work, length of annual session, finance and equipment; and furnish specimens of written work of pupils, as a basis for classification. No school will be classified as a high school of the first class until inspected and approved by a representative of the State Department of Education.

By classification is meant: establishing educational standards; encouraging schools to attain these standards; certifying those that have attained them; and accrediting their work, for the purpose of grading, correlating, unifying these schools into an effective system. High schools are classified as high schools of the first class, or four-year high schools; high schools of the second class, or three-year high schools; and high schools of the third class, or two-year high schools, according to number of units of work effectively taught.

HISTORY OF CLASSIFICATION BY STATE DEPARTMENT OF EDUCATION

The classification of high schools by the State Department of Education was begun for the first time in history of education in Texas, by authority of the Thirty-second Legislature, 1911. The Thirty-second Legislature provided for the establishment of high schools in common school districts, as well as in independent districts, defined high schools, and authorized the State Department of Education to classify them into three classes, according to their standards. The Department organized the Division of High Schools and proceeded to carry out the instructions of the Legislature. In 1915, the Thirty-fourth Legislature strengthened the authority of the Department relative to classification; increased the funds for administering the work of classification; and provided for two high school supervisors to classify, inspect and accredit high schools. The Department has classified 588 high schools: 322 as four-year high schools; 125 as three-year high schools, and 141 as two-year high schools. There are perhaps 400 other schools nominally high schools, unclassified, because of lack of standards.

During the year 1915-16 the Department has carefully re-checked the respective classes of high schools. It has lowered 67, raised 34,

and added 42 to the list of classified high schools. This work it has pursued through means of data submitted in comprehensive high school report blanks, through specimen papers, and through information gained by visits of the two high school supervisors. The Department carefully formulated and mailed to superintendents or principals, 2000 high school report blanks to ascertain the status of Texas high schools: their financial support, length of term, buildings, ground and equipment, course of study, daily program, facts as to their pupils, and facts as to their teachers—their academic and professional training, experience and salaries. The return of these reports was followed by exchange of letters relative to building up the standards of the schools and by visits of the supervisors, with gratifying results.

The supervisors traveled 11,752 miles and inspected 226 high schools in every section of the State. Their attitude was critical but constructive. They inspected the school grounds with reference to size, drainage, playground apparatus, trees and flowers; the buildings with reference to size and suitability, hygiene and sanitation; equipment with reference to adequacy and quality; class-room and written work of pupils relative to their attitude, response and care; and advised with superintendents and teachers, addressed the pupils, and conferred, in many instances, with the trustees. The supervisors were, with rare exceptions, received kindly, treated courteously, and co-operated with by superintendents, teachers and school boards, in studying the standards and ascertaining the needs of the schools. They were able, in many instances, to secure immediate action of school boards towards supplementing school funds, raising salaries, increasing equipment and lengthening school term. They found a general educational interest on the part of the people and a desire to build up the standards of their schools.

The information gained from visits by the supervisors, together with that supplied through the high-school reports, correspondence and specimen papers constitutes the basis of the present High School Bulletin, which contains an exhibit of the high school situation in Texas.

The body of information contained in the High School Bulletin will be of value to the State Department of Education, to the secondary schools and to higher schools. It will enable the Department to discover the needs of the schools, and co-operate with teachers, trustees and communities in supplying those needs. It will enable teachers and trustees to make a comparative study of school standards and stimulate them to strengthen standards. It will furnish a fund of information for higher institutions to aid them in relating the work of the high schools to the work of higher institutions.

While the Department is classifying and correlating the secondary schools of the State so that pupils can pass readily from high school to high school, or from high school to college, it is not unmindful of the fact that the majority of pupils do not graduate into college, but into practical life, and is, therefore, urging and aiding high schools to establish, equip and maintain departments of vocational instruction so that pupils may more readily and more quickly adjust themselves to industrial life. But as a condition for receiving State aid for voca-

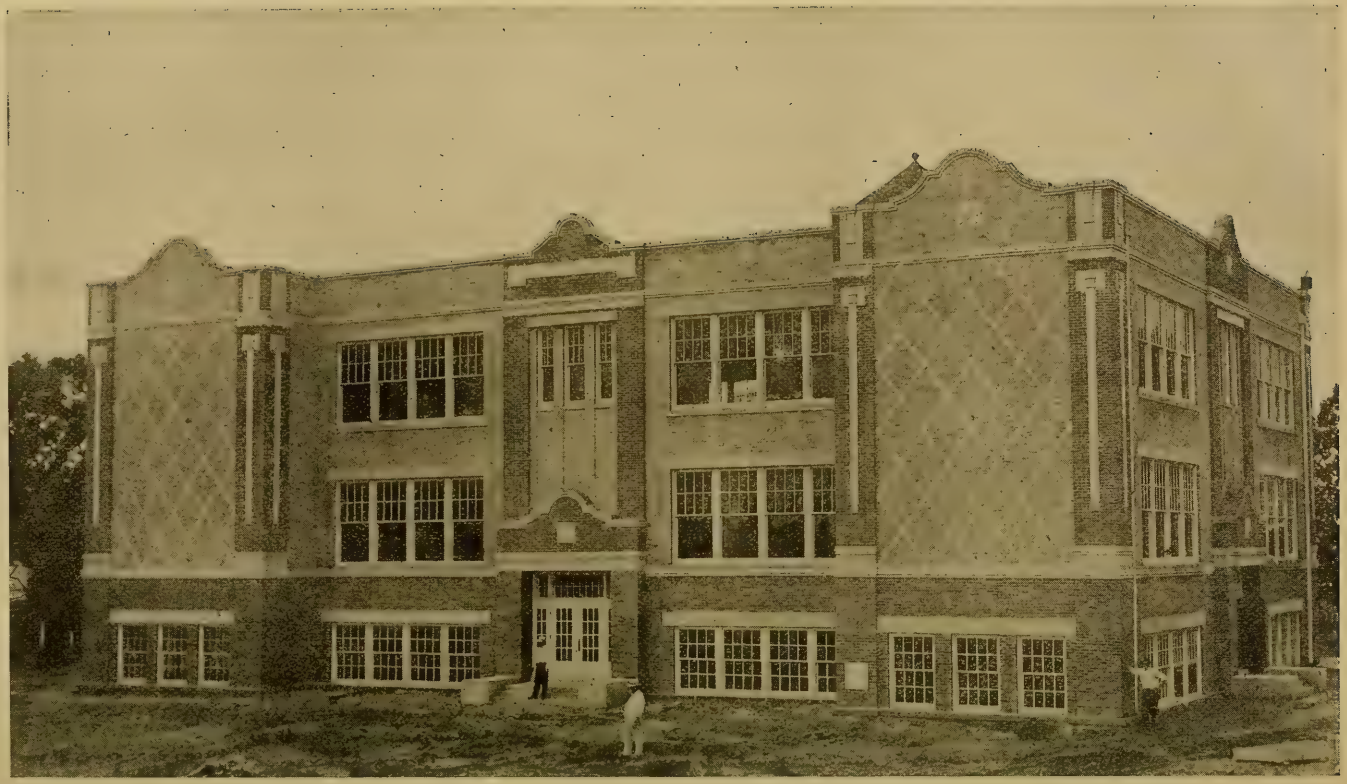

New high school building, Jefferson; cost $25,000; population of town 2500; scholastic population (white) 300.

tional instruction, the Department requires standardization and classification.

MINIMUM REQUIREMENTS FOR CLASSIFICATION OF HIGH SCHOOLS BY STATE DEPARTMENT OF EDUCATION

High Schools:	Four-year.	Three-year.	Two-year.
1. Minimum length of free term (months)	9	9	8
2. Minimum number of teachers employed in elementary school and high school	8	6	4
3. Minimum number of teachers employed in high school, including superintendent or head teacher	3	2	1
4. Standard number of units required for graduation	16	12	8
5. Approximate net cost of high school library	$300	$250	$150
6. Minimum number of units of science equipped with standard laboratory apparatus	2	1	1
7. Approximate cost of laboratory equipment, indicated in (7) above	$300	$125	$125
8. Minimum length of recitation periods (minutes)	40	40	35
9. Maximum number of classes taught by each high school teacher daily	6	7	8

Term. A standard school year consists of nine months, or thirty-six weeks of five days each. Although a school year of eight months is permissible under the law, it is not accepted by the State Department of Education as being satisfactory. In some instances conditions may warrant temporary recognition of school year of eight months, but the practice will not be general and each case will be considered upon its merits.

Numbers of teachers required. Four-year high schools should have at least five teachers in the elementary school and three teachers in the high school; three-year high schools, at least four teachers in the elementary school and two teachers in the high school; and two-year high schools, at least three teachers in the elementary school and one teacher in the high school. In exceptional cases, where the enrollment is very small, schools may be classified temporarily with fewer teachers, but such schools will constitute a conditional group. If high school teachers offer instruction in seventh grade work, which is often advisable, the equivalent of three, two and one teachers in respective classes of high schools must be preserved.

Certificates required. Teachers in high schools shall hold certificates not lower than first grade; graduates of State normals, of colleges and universities of first class being preferred. The State Department of Education endorses the standards of the Southern Association of Colleges and Secondary Schools requiring three-fourths of high school

teachers to be college graduates; and approves the policy of many school boards of the State in employing only teachers who hold degrees from reputable institutions and who have made special preparation for the subjects which they are to teach. A first grade certificate or a permanent certificate is not sufficient evidence of scholastic preparation to teach in secondary schools; nor should teachers holding less than first grade certificates be employed to teach in the elementary department of a classified high school. The elementary school is the foundation of the high school, and the efficiency of the elementary teachers largely determines the effectiveness of the work of the high school.

Course of study. Four-year high schools should require not over sixteen units for graduation; three-year high schools not over twelve units; and two-year high schools not over eight units. A unit of work represents a subject being pursued for a period of not fewer than thirty-six weeks, five recitations per week, each recitation being at least forty minutes long. The course of study of high schools must accord with the State course of study as outlined in Bulletin 46. The State Department of Education offers its services to high schools in formulating courses of study.

Library equipment. Four-year high schools must have at least $300 worth of well chosen books for high school library, and at least $25 worth of books for each teacher of the elementary school; three-year high schools must have at least $250 worth of books for the high school and $25 worth of books for each teacher of the elementary school; two-year high schools must have at least $150 worth of books for the high school and $25 worth of books for each teacher of the elementary school. The books should be carefully chosen with special reference to the needs of the respective grades and departments. They should be selected from approved lists and should be purchased because of their worth, and not because of their cheapness. Bulletins 54 and 55 contain selected lists of books, approved by the State Department of Education, for elementary schools and high schools. The State Department of Education recommends the following

PROPORTIONATE LIBRARY EXPENDITURES FOR CLASSIFIEL HIGH SCHOOLS:

	Four-year	Three-year	Two-year
General Reference (Bulletin 55, p. 13).			
Atlases: Atlas for each history taught, or general atlas of the world.....	$ 6 00	$ 4 00	$ 2 00
Dictionaries: One unabridged (International or Standard) and one office (Webster or Standard) for each room.....	18 00	15 00	12 00
Encyclopedia: Schools of the first class and of the second class should provide the Britannica, the International or Nelson's	90 00	90 00	25 00

	Four-year	Three-year	Two-year
Miscellany: Abstract of 13th U. S. census, with Texas supplement; Roberts' Rules of Order; Texas Almanac; World's Almanac; U. S. Congressional Record....	1 10	1 10	1 10
English (Bulletin 55, p. 15).			
Anthologies, debating and expression; drama and poetry; essays, biography and travel; prose fiction.....	90 00	70 00	60 00
History and Civics (Bulletin 55, p. 25).			
Charts: One for each history taught....	42 00	42 00	28 00
Source books: One for every four pupils for each history taught.....	18 00	12 00	8 00
References: History—general and special periods, social and economic, biographical; and civics.....	60 00	40 00	30 00
Science (Bulletin 55, p. 36).			
References: Suitable references for agriculture, biology, nature study, invention and discovery, and each physical science taught	20 00	16 00	12 00
Magazines	6 00	4 00	4 00
Total, list price.....	$351 10	$294 10	$182 10
Approximate discount	51 10	44 10	32 10
Net total	$300 00	$250 00	$150 00

Schools should not only have well balanced and adequate libraries, but should keep them in suitable bookcases, and well organized, in order to conserve the libraries and facilitate their use. Bulletin 55 contains suggestions and references to helpful sources of information as to organization and use of school libraries. Schools should be provided with an annual fund of at least $50 for upkeep and expansion of library.

Laboratory equipment. Four-year high schools must provide adequate laboratory equipment for at least two units of science; three-year high schools and two-year high schools must provide adequate laboratory equipment for at least one unit of science. All classified high schools must provide adequate laboratory equipment for each science taught in the schools if the work is to be accredited by the State Department of Education. The first unit of science for which high schools provide laboratory equipment should be general science or agriculture, or physiology and physical geography; the second unit, biology or chemistry or physics or agriculture or domestic economy or manual

training. Laboratory must be installed in suitable room or rooms; and must include standard apparatus, suitable cabinets for taking care of apparatus, and adequate work tables for effective work of individual pupils. Standard laboratory equipment for high schools, as approved by the State Department of Education, is contained in Bulletin 55.

Recitation periods. High schools should provide periods of 45 minutes for each high school recitation and two 90-minute periods a week for each laboratory subject. Four-year and three-year high schools must provide periods of not less than 40 minutes for recitations and 80 minutes for laboratory periods. Two-year high schools should provide periods of not less than 40 minutes for recitations, but may provide for 35-minute recitations.

Classes. High school teachers should offer instruction in not more than six daily recitations and superintendents in not more than five. As an emergency, and to meet temporary conditions, four and three-year high schools may require of their teachers instruction in seven daily recitations; and two-year high schools, instruction in eight.

Teachers' salaries. In assigning rank to respective high schools, the State Department of Education will hereafter take into consideration salaries paid teachers. Good salaries are necessary in order to secure and retain qualified teachers; and no school can be efficient with a continually shifting teaching force. High school teachers should receive a salary of not less than $75 per month, teachers of elementary schools, a salary of not less than $60 per month; and both should be paid progressive salaries, according to length and quality of service.

Elementary school. In order for a school to be classified, or retain classification, it must provide competent and adequate teaching force for the elementary school, as well as for the high school. School authorities should not let ambition for rank cause them to divert the teaching force to the high school for the service of a few pupils, to the neglect of the elementary school with its many pupils. Unless the elementary school be well supplied with adequate teaching force and equipment the high school will be weak and inefficient.

Specimens of work. Classified high schools, and schools seeking classification, will be required, from time to time, to send to the State Department of Education specimens of written work of their pupils—note-books, map books, themes and examination papers, as criticised and graded by the respective teachers. The quality of the work thus shown will affect the rank of the schools.

Spirit of the school. The attitude of the trustees, teachers, pupils and the community will be taken into consideration in determining the classification of a school.

Visitation and inspection. No school will be classified as a high school of the first class until it shall have been visited and approved by a representative of the State Department of Education. After clas-

sification, it will be revisited periodically until thoroughly established. As far as practical, the work of visitation will be extended to all classified high schools.

Raising the standard of classification. The State Department of Education has raised the standards required of high schools of the State in order to be classified, or in order to retain their classification,—as to length of term, length of recitation periods, number of subjects taught daily by high school teachers, library equipment, salaries and qualifications of teachers; and in order to give schools reasonable time in which to adjust themselves to new standards, has constituted a temporary classification for schools not up to standard. High schools of the State have been divided in this bulletin into ranks "A" and "B." Schools of "A" rank are standard high schools and are fully accredited by the State Department of Education, by State normals, and by other higher institutions; those of "B" rank are below standard, are not fully accredited by the State Department of Education, and constitute a probationary group. Schools of "A" rank, that may hereafter fall below the standard of their respective classification, will be ranked as "B" schools, and those of "B" rank that fail to build up their standards to those required of their respective classification, will be reduced to lower classification, or dropped from the list of classified high schools. The standards and classification of the respective classes of high schools are indicated by data contained in this bulletin. The data was furnished by authorities of the respective schools, and was verified where practicable by the Department, but in many instances the Department was without means of checking accuracy of the data.

SUGGESTIVE PROGRAMS

TWO-YEAR HIGH SCHOOL WITH ONE TEACHER

Plan A—Without a Foreign Language, 8 Months' or 9 Months' Term (4 Units Each Year)

First Year

English:
- Composition and Rhetoric, M. & F.
- Classics
- Oral English and Spelling

General History (An. His. ⅔ yr.)
Physiology ½; Physiography ½ or General Science
Algebra, H. & U.

Second Year

English:
- Composition and Rhetoric, M. & F.
- Classics
- Oral English and Spelling

General History
Agriculture or Biology
Algebra ½; Arithmetic ½

Note.—This plan provides for 4 units of work each year, but classes should be combined or subjects alternated, so that the teacher will not have more than seven recitations a day. Uusually the first and the second year science classes or first and second year history classes can be combined.

Plan B—Without a Foreign Language, 9 Months' Term and Intensive Work (4 Units Each Year)

First Year

English:
- Composition and Rhetoric, M. & F.
- Classics
- Oral English and Spelling

General History (complete) or Ancient History
Algebra, H. & U. (complete)
General Science or Physiology ½; Physiography ½

First Year

English:
- Composition and Rhetoric, M. & F.
- Classics
- Oral English and Spelling

American History or American History and Civics or Medieval and Modern History
Plane Geometry
Agriculture or Biology

Note.—The number of units offered and the number of classes a day are the same as in Plan A.

Under the law only schools of the first class are permitted to use Myer's Ancient History and Myer's Mediaeval and Modern History without special approval of the State Superintendent of Public Instruction.

Plan C—With One Year's Foreign Language (4 Units Each Year)

(Same as Plan A, except that Latin, Spanish or German is substituted for Agriculture or Biology in the second year.)

Plan D—With Two Years' Foreign Language (4 Units Each Year)

First Year

English:
- Composition and Rhetoric, M. & F.
- Classics
- Oral English and Spelling

General Science or Agriculture or Physiology and Physiography
Algebra, H. & U.
Latin, Spanish or German

Second Year

English:
- Composition and Rhetoric, M. & F.
- Classics
- Oral English and Spelling

General History (complete) or Ancient History
Algebra ½; Arithmetic ½
Latin, Spanish or German

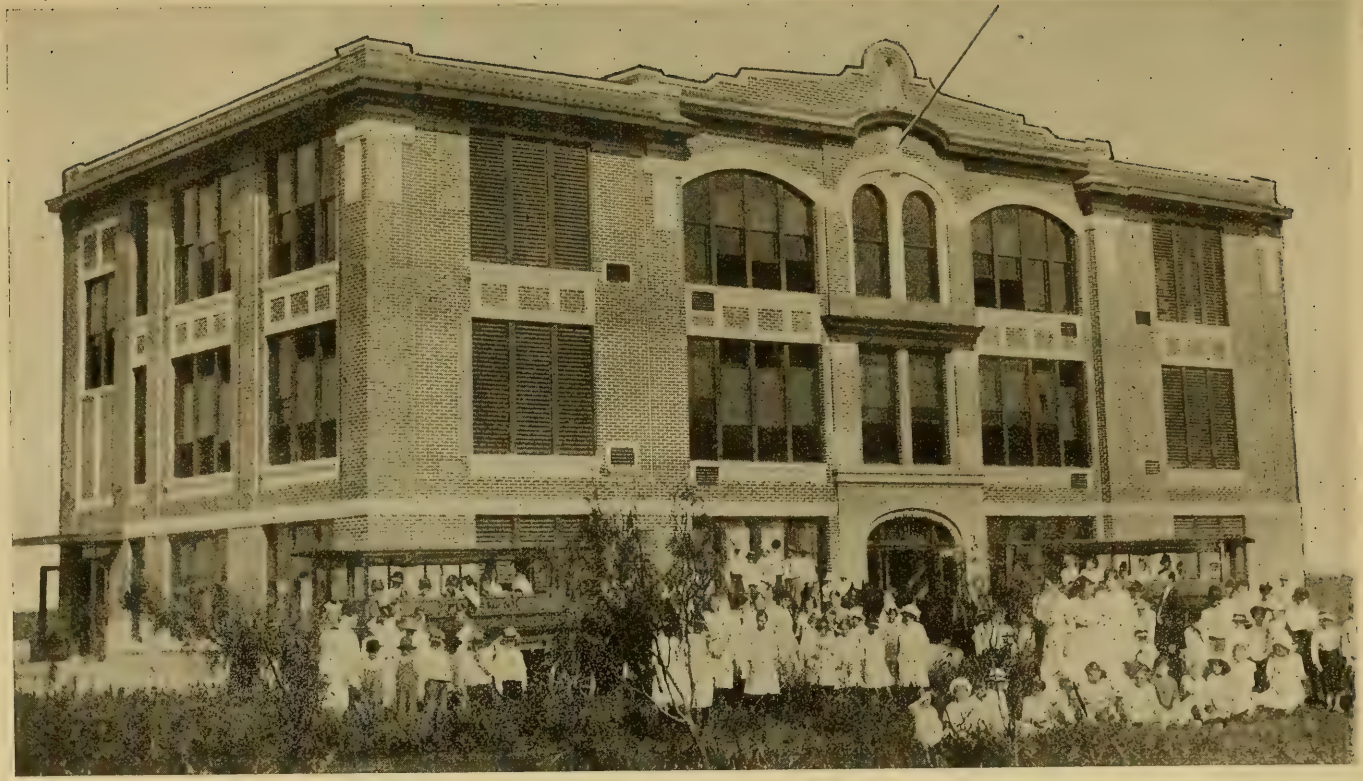

Edgewood Consolidated Rural High School; cost $12,000; eleven grades; eight teachers; scholastic enrollment 383; population of town 550.

THREE-YEAR HIGH SCHOOL WITH TWO TEACHERS

Plan A—Without a Foreign Language (4 Units Each Year)

First Year
English:
Composition and Rhetoric, M. & F.
Classics
Oral English and Spelling
General History or Ancient History
Algebra, H. & U.
Physiology ½;
Physiography ½ or General Science

Second Year
English:
Composition and Rhetoric, M. & F.
Classics
Oral English and Spelling
General History or Medieval and Modern History
Algebra, H. & U. ½;
Arithmetic ½
Agriculture or Biology or Manual Training or Domestic Science

Third Year
English:
Composition and Rhetoric, M. & F.
Classics
Oral English and Spelling
American History and Civics or American History
Plane Geometry
Biology or Bookkeeping and Commercial Geog. or Elementary Physics or Manual Training or Domestic Science

Note.—This plan includes 4 units of work each year. With small classes it may be possible to offer two sciences in the second and third years by combining the second and third year classes in each science.

Plan B—With a Foreign Language (4 Units Each Year)

First Year
English:
Composition and Rhetoric, M. & F.
Classics
Oral English and Spelling
General History or Ancient History
Algebra, H. & U.
General Science or Physiology ½:
Physiography ½

Second Year
English:
Composition and Rhetoric, M. & F.
Classics
Oral English and Spelling
General History or Mediaeval and Modern History
Algebra, H. & U., ½
Arithmetic ½
Latin, Spanish or German

Third Year
English:
Composition and Rhetoric, M. & F.
Classics
Oral English and Spelling
American History and Civics and American History
Plane Geometry
Latin, Spanish or German

Note.—Plane Geometry may be begun in second half of second year and review of arithmetic may be given in second half of third year.

An optional course may be provided for students who do not elect the language course by offering science in the second and third years and combining or alternating the science courses as indicated in note under "A" above.

FOUR-YEAR HIGH SCHOOL WITH THREE TEACHERS

Plan A—Without a Foreign Language (4 Units Each Year)

First Year
English:
Rhetoric, H. & D.
Classics
Oral English and Spelling
Ancient History
Algebra, Wentworth's
General Science or Physiology ½
Physiography ½ or Agriculture

Second Year
English:
Rhetoric, H. & D.
Classics
Oral English and Spelling
M. and M. History
Algebra, Wentworth's
Agriculture or Biology or Domestic Science or Manual Training

Third Year

English:
- American Literature
- Classics

English History or
- Advanced Texas History

Plane Geometry
Bookkeeping ½;
- Commercial Geography ½ or
- Chemistry or
- Botany ½;
- Zoology ½ or
- Manual Training or
- Domestic Economy

Fourth Year

English:
- English Literature
- Classics

American History and Civics
Commercial Arithmetic ½
- Bookkeeping ½ or
- Plane Trigonometry ½;
- Review of Algebra and
- Arithmetic ½ or
- Solid Geometry ½;
- Review of Algebra and Arithmetic ½

Physics

Note.—This arrangement provides for 4 units each year. The third and fourth year history classes and third and fourth year science classes may be combined, unless the numbers are large. It is sometimes desirable to alternate courses in American literature and English literature where the classes are small.

Plan B—With Two Years' Foreign Language (4 Units Each Year)

(Same as Plan A, except that Latin, Spanish, or German will be substituted for bookkeeping or science in the third year and for mathematics in the fourth year.)

Plan C—With Three Years' Foreign Language (First Arrangement)

First Year

English:
- Rhetoric, H. & D.
- Classics
- Oral English and Spelling

Ancient History
Algebra
General Science

Second Year

English:
- Rhetoric, H. & D.
- Classics
- Oral English and Spelling

M. and M. History
Algebra
Latin, Spanish or German

Third Year

English:
- American Literature
- Classics

English History or
- Agriculture or
- Biology or
- Advanced Texas History

Plane Geometry
Latin, Spanish or German

Fourth Year

English:
- English Literature
- Classics

American History and Civics
Plane Trig. ½ and
- Review of Algebra and Arithmetic or
- Solid Geometry ½ and review of Algebra and Arithmetic.

Latin, Spanish or German
Physics

Note.—This plan includes 4 units of work each year. An elective may be secured by alternating third and fourth year history course, in which case fourth year pupils will choose between mathematics and physics.

Plan D—With Three Years' Foreign Language (Second Arrangement)

First Year

English:
- Rhetoric, H. & D.
- Classics
- Oral English and Spelling

General Science
Algebra
Latin, Spanish or German

Second Year

English:
- Rhetoric, H. & D.
- Classics
- Oral English and Spelling

Ancient History
Algebra
Latin, Spanish or German

Third Year

English:
  American Literature
  Classics
M. and M. History
Plane Geometry
Latin, Spanish or German

Fourth Year

English:
  English Literature
  Classics
American History and Civics
Mathematics (Plan C)
Physics

Note.—Four units of work are to be offered for each year.

Plan E—With Four Years' Foreign Language

(Same as Plan E, except that foreign language should be substituted for mathematics in the fourth year.)

FOUR-YEAR HIGH SCHOOL WITH FOUR TEACHERS

Plan A—Providing for Three Years of One Foreign Language with an Optional Science Course

First Year

English:
  Composition and Rhetoric, H. & D.
  Classics
  Oral English and Spelling
Ancient History
Algebra
General Science

Second Year

English:
  Composition and Rhetoric, H. & D.
  Classics
  Oral English and Spelling
M. and M. History
Algebra
Biology or Agr. or
  Manual Training or
  Domestic Science
Latin, Spanish or German

Third Year

English:
  American Literature
  Classics
English History or
  Bookkeeping or
  Advanced Texas History
Plane Geometry
Agriculture or
  Chemistry or
  Domestic Science
  Manual Training or
Latin, Spanish or German

Fourth Year

English:
  English Literature
  Classics
American History and Civics
Solid Geom. and
  Trigonometry or
  Plane Trigonometry and
  Advanced Arithmetic
Physics
Latin, Spanish or German

Note.—This plan provides for 4 units of work the first year, and for 5 units each succeeding year. It is intended to give an option between science and foreign language. With small classes, it may be possible to alternate third and fourth year history, or third and fourth year science.

Plan B—Providing for Two Foreign Languages and an Elective Science Course

First Year

English (Plan A)
Ancient History
Algebra
General Science
Spanish or German

Second Year

English (Plan A)
M. and M. History
Algebra
Science (Plan A)
Spanish or German

Third Year	*Fourth Year*
English (Plan A)	English (Plan A)
History (Plan A)	American History and Civics
Plane Geometry	Mathematics (Plan A)
Science (Plan A)	Physics
Latin	Latin

Note.—This arrangement offers 5 units of work each year. Pupils electing Spanish or German should take third year or fourth year science, or both; pupils electing both a modern language and Latin should take third year science instead of history, and should take either mathematics or physics in the fourth year.

Another arrangement is to offer both foreign language courses—Latin and one modern language—during the second and third years.

SUGGESTIONS CONCERNING PROGRAMS OF STUDY

Courses should not be offered for the benefit of a few pupils to the neglect of the school at large.

In the one-teacher and the two-teacher high school the work should be restricted to two and three years, respectively.

Only those subjects should be offered for which adequate equipment and competent teaching force are provided. Chemistry should be omitted in two- and three-year high schools or be taught as a part of the agriculture course. Physics should not be taught before the third year.

Foreign language courses are of doubtful propriety, unless there is a strong demand for such work and the pupils who finish these courses go to other high schools or enter college. As a rule, one- and two-teacher high schools should omit foreign language courses.

It is usually inadvisable to offer fewer than two years of foreign language. Three years of one language or two years in each of two languages is generally required for college entrance. Schools having fewer than four high school teachers should not attempt to give more than one foreign language. In many communities, Spanish or German should have precedence over Latin.

English history should not be offered in a two- or a three-year high school.

The study of formal grammar in the eighth and ninth grades is to be discouraged. If formal grammar be taught in the high school it should be given in the tenth or eleventh grades. Better results will be attained by teaching grammar throughout high school in connection with composition and literature.

Stenography, typewriting and bookkeeping should not be given unless the teacher has had special training in these subjects.

Courses in manual training and domestic economy are not recommended until schools can provide suitable equipment and competent teachers for these subjects. Small high schools will find it easiest and most practicable to equip for agriculture or domestic economy. This Department wishes to encourage the introduction of vocational courses in the schools wherever it is possible to provide satisfactory laboratory equipment and secure well trained teachers.

The first year's work in mathematics should be algebra. If pupils are weak in arithmetic, the first half of the year may be given to

Waco High School; cost $180,000; population of city 33,000; high school enrollment 1149.

arithmetic, but usually it will be preferable to teach the arithmetic in connection with algebra without requiring a text-book in arithmetic. A more extended review of arithmetic may be profitably undertaken in the last half of the second year; or, better, during the latter half of the fourth year.

Until the teaching force in the high school numbers five or more teachers, it is not possible to offer many electives. In one- and two-teacher high schools few, if any, electives should be given.

It is often possible and desirable to combine small classes, or alternate subjects, in order to reduce the number of teaching periods and provide adequate time for class recitations. This plan usually works best in English and American history and in the sciences. Schools are cautioned, however, not to carry either alternation or combination of courses to the extreme of interfering with good results. The most common and satisfactory alternations are indicated in the foregoing suggestive programs.

In one-, two-, and three-teacher high schools the number of courses offered each year should not exceed four units, unless satisfactory alternations can be made as indicated in the foregoing programs.

In smaller high schools it is frequently advisable to organize the seventh grade as an integral part of the high school. Two teachers doing the seventh, eighth and ninth grades; or three teachers doing the seventh, eighth, ninth and tenth grades; or four teachers doing the seventh, eighth, ninth, tenth and eleventh grades, will satisfy teaching requirements for schools of the third class, second class and first class, respectively, But one teacher doing seventh, eighth and ninth grades; two teachers doing seventh, eighth, ninth and tenth grades; or three teachers doing seventh, eighth, ninth, tenth and eleventh grades will not be regarded as meeting teaching requirements for classified high schools.

With strong teachers the departmental plan may be used with advantage in the fifth and sixth grades of the elementary school. Usually it is not advisable to carry this method below the fifth grade.

As a rule, pupils should carry only four subjects at a time, and should be required to do intensive work in each of them. Only well advanced or exceptionally strong pupils should be permitted to take more than this amount of work.

Subjects should usually be given five times a week throughout the course. In the English work, two periods a week should be devoted to composition and rhetoric for the first two years, to American literature in the third year, and to English literature in the fourth year; two periods a week should be given to the study of classics each year; and one period a week to spelling. On the average one period a week should be devoted to theme work or oral English throughout the course. History classes, mathematics classes and foreign language classes should recite five times a week. In science work three periods a week should be given to recitation and two double periods a week to laboratory work; or else five 60-minute periods should be allowed each week, the time to be divided between recitation and laboratory work as the teacher may deem proper.

The programs printed in this bulletin contain the most common arrangements for smaller high schools. Lack of space forbids printing a more extensive list. It is believed that the programs herein given allow as large number of electives and as great freedom of arrangement as is consistent with the best work of the school. If school officials do not find here programs that are applicable to their conditions, the State Department of Education will gladly furnish such additional help and suggestions as may be possible. It is the desire of this Department to be of real service to the schools of the State in this work. Detailed information concerning State course of study may be found in Bulletin 46, issued by this Department.

THE RELATION OF CLASSIFICATION TO THE USE OF CERTAIN TEXTBOOKS IN THE DIFFERENT CLASSES OF HIGH SCHOOLS

The attention of superintendents and trustees is directed to the fact that the classification of a high school determines, to a large extent, the textbooks which it is entitled to use under the provisions of the Uniform Textbook Law.

Any school trustee who shall prevent or aid in preventing the use in any public school in this State of the books or any of them as adopted under the provisions of this Act, or any teacher in any public school in this State who shall wilfully fail or refuse to use the said books, shall be guilty of a misdemeanor and upon conviction shall be fined in a sum of not less than five dollars nor more than fifty dollars for each offense, and each day of such wilful failure or refusal by said teacher or wilful prevention of the use of the books by said trustee shall constitute a separate offense.—*Acts Thirty-second Legislature, First Called Session.*

The books adopted for use in high school of the first class are as follows:

New Composition and Rhetoric, Herrick and Damon.
New School Algebra, Wentworth.
New Physical Geography, Tarr.
Elements of Agriculture, Warren.
Wentworth's Plane Geometry, Revised by Wentworth and Smith.
First Principles of Physics, Carhart and Chute.
Ancient History, Myers.
Medieval and Modern History, Myers.
or, General History, Myers.
Human Physiology, Ritchie.

The books adopted for use in high schools of the second class, high schools of the third class, and unclassified high schools are as follows:

Composition-Rhetoric, Merkley and Ferguson.
Elementary Algebra. Hopkins and Underwood.
New Physical Geography, Tarr.
Elements of Agriculture, Warren.
Wentworth's Plane Geometry, Revised by Wentworth and Smith.
Physics, Part One, Mann and Twiss.
United States History, Cousins and Hill.
Human Physiology, Ritchie.
General History, Myers.

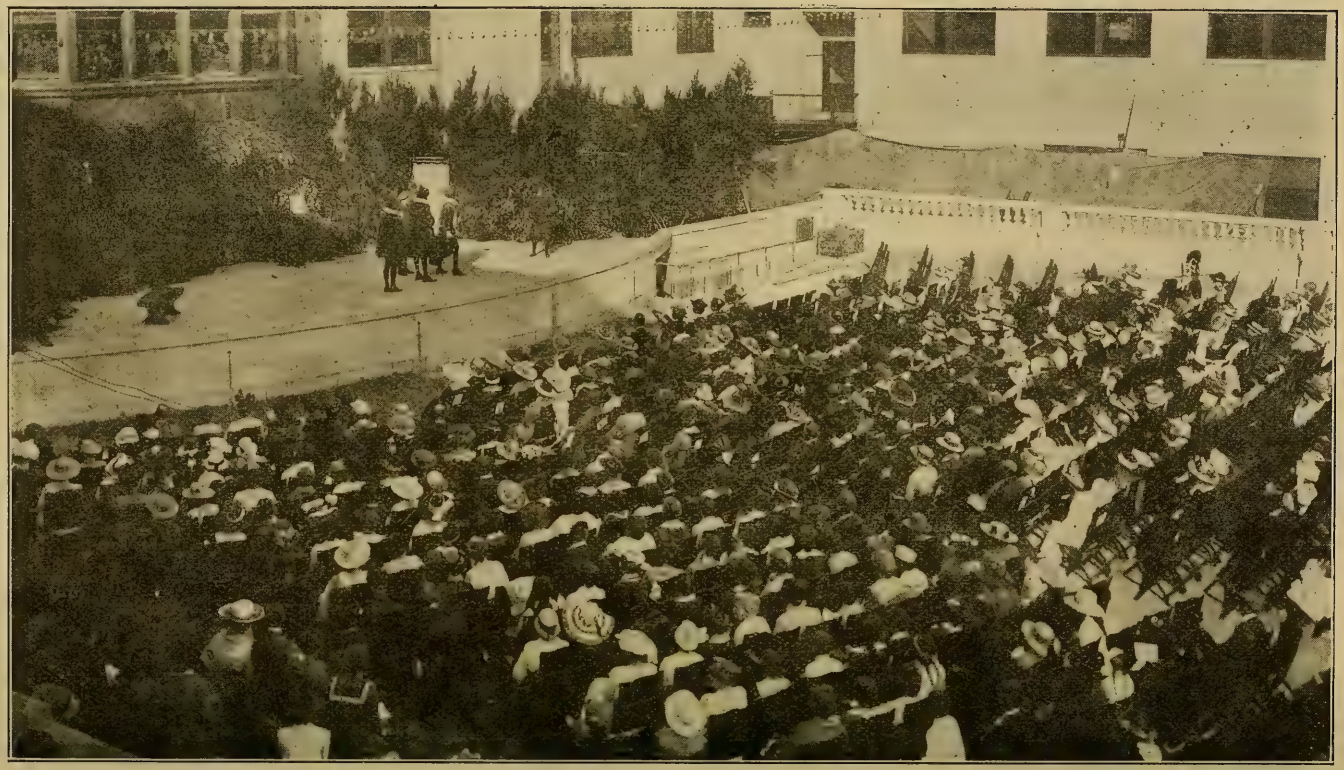

Outdoor theater, South End Junior High School, Houston, Ben Greet Players.

STATE AID FOR HIGH SCHOOLS

BEGINNING OF STATE AID

The beginning of State aid for industrial subjects in the public schools of Texas dates back to 1903, at which time the Twenty-eighth Legislature appropriated $10,000 annually for 1903-04 and 1904-05 to be used in establishing departments of manual training in the public high schools of the State. It should be noted that no provision was made for domestic economy or agriculture and that only sixteen schools, one for each congressional district, secured aid under this apportionment. No aid was granted from 1905 to 1909. The Thirty-first Legislature appropriated $32,000 for each of the two years 1909-10 and 1910-11 for establishing departments of manual training, domestic economy and agriculture. In 1911 the Thirty-second Legislature appropriated $50,000 annually for these subjects, conditioned upon the classification of the schools by the State Department of Education. Both the Thirty-third and Thirty-fourth Legislatures granted similar appropriations, thus making the annual apportionment for manual training, domestic economy and agriculture $50,000 for the years 1911-12 to 1916-17, inclusive. These appropriations total $384,000, all of which, excepting the $50,000 for 1916-17, have already been expended.

Altogether 227 different high schools have participated in the various appropriations. Besides these schools, a number of others have introduced vocational courses without State aid. As the high schools which receive aid are required to duplicate the State apportionment, the total investment for establishing courses in manual training, domestic science and agriculture amounts to over $600,000.

DISTRIBUTION OF HIGH SCHOOL AID, 1915-16

During 1915-16 seventy-four different high schools received State aid as follows: for agriculture, 34 schools received aid to the amount of $19,900; for domestic economy, 36 schools received aid to the amount of $19,300; for manual training, 20 schools received aid to the amount of $10,050. Of this number, 37 had never had previous help and 15 received aid for two or more departments. In keeping with the policy of the State Board of Education adopted at the beginning of the session, no school which had received prior aid more than once was considered until other applications were passed upon; and in no case was a school which had received previous aid granted aid again until some representative from this Department had visited it and ascertained that wise use had been made of aid formerly granted it. No application was approved until the needs of the school, the qualifications of the vocational teacher, the suitability of room and equipment, and the ability of the school to profit by the appropriation and to maintain the department were determined.

NEED FOR VOCATIONAL TRAINING

The need for vocational or industrial training is clearly seen when we contrast the work of the school, under the traditional curriculum, with present economic and social conditions. It is putting it mildly to say that schools have been slow to adapt themselves to changing conditions and that they have not kept pace with the progress which has been made in other institutions. Their work is not closely related to the affairs of the world and they have contributed little toward furnishing pupils with life motives. This is convincingly shown by the fact that 85 per cent of pupils drop out of school before they attain the age of sixteen. Statistics show that very few people have really been trained for the work they are doing. Yet we know that social security and commercial advantage depend upon right industrial training, and that the standard of living can be raised only by increasing the earning capacity of individuals or by giving them a better understanding of relative values.

Agriculture is our basic industry and whatever tends to its improvement unquestionably adds to our social welfare. Increase in population, rapid shifting of population to the cities, increase in tenantry, need of good roads, lack of proper marketing facilities, depletion of soils, changes in scientific appliances,—these all demand improved agricultural methods and a better understanding of the economic importance of the farm. Agriculture when properly taught gives respect for labor, popularizes life on the farm, and besides furnishes splendid mental and civic training.

Manual training prepares for the trades, gives an appreciation for labor, affords mental and moral discipline, turns undirected self-activity into constructive and creative channels, reveals aptitudes and interests, and opens up new avenues of culture, influence, and power.

Domestic economy, besides furnishing discipline and culture, prepares for intelligent home-making.

Aside from its utilitarian value, it is generally conceded that the right kind of vocational training dignifies labor, helps people to understand and to perform their chosen work better, and gives a more intelligent appreciation of the relation of their own tasks to the larger work of the world.

PURPOSES AND RESULTS OF GRANTING STATE AID

The obvious purpose of granting State aid to high schools is to encourage and stimulate the introduction of vocational courses not only in the high schools seeking aid, but in other schools which are able to provide such courses without special assistance from the State. The wisdom of making special appropriations for installing manual training, domestic economy, and agriculture, under appropriate regulations, seems fully justified by results obtained in all States where such aid has been granted.

These departments, when properly installed and maintained, have

almost invariably resulted in increased attendance upon the schools, disposition to remain in school a greater number of years, increased interest in the general work of the school, higher conceptions of the dignity of labor, new ideals of service, added appreciation of the community for the work and support of the school, and a better understanding of the relation of the work of the school to the affairs of life. Nor has the introduction of industrial subjects resulted unfavorably to other lines of work. On the other hand, industrial training has frequently kept pupils in school and interested them in the so-called cultural subjects, which otherwise would have had no appeal for them.

On the whole, it may be said that the introduction of manual training, domestic economy, and agriculture in the public schools of Texas has proven highly successful. The course of study has been standardized and enriched thereby, the home and the school brought closer together, while the industrial progress and economic gain resulting therefrom have been many times as great as the State's expenditures in installing these courses.

CONDITIONS UNDER WHICH STATE AID IS GRANTED

In all public appropriations the method of administering aid is scarcely less important than the giving of aid. The State has, therefore, wisely safeguarded the granting of aid to high schools by the following requirements, which are intended to secure the greatest returns from the State's investment:

1. No school is eligible for State aid until it has been classified by the State Department of Education. Classification should insure for the school a standard term and course of study, competent teachers, acceptable work, suitable building, and adequate special equipment. High schools of the third class may receive aid in agriculture only. High schools of the first and of the second class may receive aid for departments of agriculture, domestic economy and manual training; but it is usually advisible for schools not to establish more than one department at a time.

2. The school board in regular session must make application for State aid, agreeing to set aside out of local funds an amount equal to that which may be granted by the State.

3. Application must be made on forms prepared by the State Department of Education, must indicate the amount and the department for which aid is desired, and must give detailed information as to proposed expenditure of both State and local funds.

4. Schools receiving State aid must provide suitable room or building for vocational work in addition to the amount set aside for duplicating State appropriation. Schools receiving aid in agriculture must also provide a suitable tract of land of not less than three acres conveniently located with reference to the school building.

5. Schools receiving State aid must employ a teacher who has had

special training for giving efficient instruction in the subject for which aid is sought.

6. Schools receiving aid must provide standard equipment for the department aided, as listed in Bulletin 55 or as approved by State Superintendent of Public Instruction.

7. Appropriations for State aid must be used only for the purposes for which they were made. State and local funds set aside for vocational purposes may be used in equipping and maintaining departments for which aid is granted in accordance with regulations prescribed by the State Board of Education.

8. Schools receiving State aid must agree to maintain the vocational work after State aid is withdrawn. Unless the resources of the school are such as to insure a continuance of the department after it is established, State aid should not be sought.

9. Schools receiving State aid must make a financial statement at the close of the session in which aid was granted showing detailed expenditures of both State and local funds set aside for "Industrial Fund," on form furnished by the State Department of Education for this purpose.

10. The levying and collecting of a 50-cent local tax is not a prerequisite for receiving State aid, but it is an evidence that the school seeking aid is endeavoring to maintain high standards, and the applications of schools thus levying and collecting the maximum tax will receive first consideration.

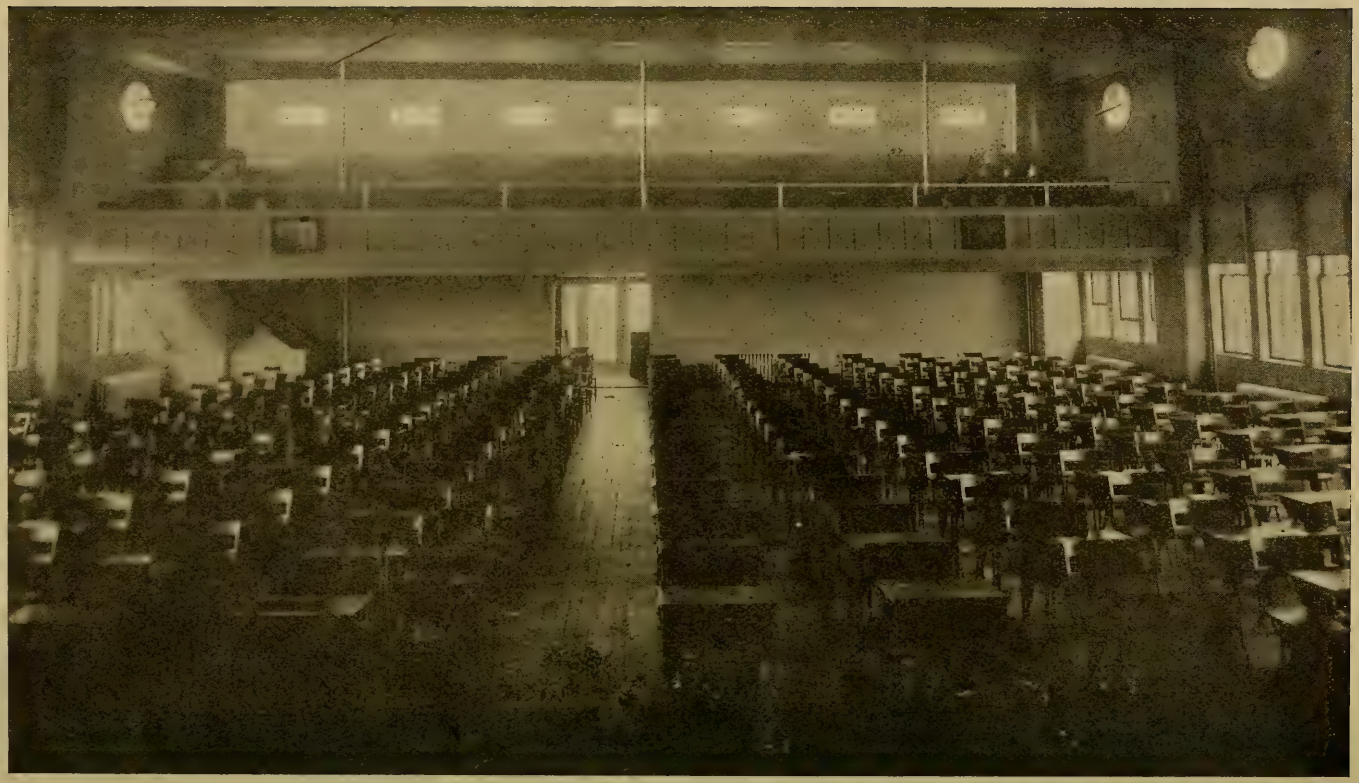

Study hall, Belton High School; cost of building $65,000; high school enrollment 255.

LIST OF SCHOOLS GRANTED AID FOR DEPARTMENTS OF OF AGRICULTURE, DOMESTIC ECONOMY AND MANUAL TRAINING DURING 1915-1916

School.	County.	Agriculture.	Domestic Economy.	Manual Training.
Alpine	Brewster		$500.00	$500.00
Amarillo	Potter		500.00	
Anderson	Grimes		625.00	625.00
Balmorhea	Reeves		500.00	
Bay City	Matagorda			500.00
Bishop	Nueces	$300.00	300.00	400.00
Brownsville	Cameron		500.00	
Buna	Jasper		500.00	500.00
Cisco	Eastland		625.00	625.00
Carrizo Springs	Dimmitt		250.00	250.00
Celina	Collin		750.00	
Childress	Childress		750.00	
Chireno	Nacogdoches	500.00		
Corrigan	Polk	500.00		
Crockett	Houston	750.00		
Crystal City	Zavalla	500.00		
Diamond Hill	Tarrant			750.00
Dilley	Frio		750.00	
Donna	Hidalgo	750.00		
Farmersville	Collin		500.00	
Farwell	Palmer		700.00	
Floresville	Wilson		750.00	
Gainesville	Cook			750.00
Goldthwaite	Mills		500.00	
Goliad	Goliad		500.00	500.00
Grapeland	Houston	750.00		
Hebron	Denton	500.00		
Hereford	Deaf Smith			500.00
Hillsboro	Hill	500.00		500.00
Honey Grove	Fannin		300.00	300.00
Indian Gap	Hamilton	500.00		
I. O. O. F. Home. P. O., Corsicana.	Navarro	500.00		
Jacksboro	Jack	600.00		
Jayton	Kent		550.00	
Justin	Denton	750.00		
Kilgore	Gregg	350.00	400.00	
Kingsville	Kleberg			500.00
Lagrange	Fayette		500.00	
Lamkin	Comanche	750.00		
Laneville	Rusk	500.00		
Livingston	Polk	750.00		
Long Branch	Panola	500.00		
McAllen	Hidalgo	750.00	500.00	
Mineola	Wood		500.00	
Mission	Hidalgo		500.00	
Montague	Montague	500.00		
Moore	Frio		300.00	450.00
Munday	Knox	750.00		
Nat	Nacogdoches	750.00		
Oakville	Live Oak	750.00		
Oglesby	Coryell	500.00		
Pineland	Sabine	750.00		
Reagan	Falls		750.00	
Rhome	Wise	500.00		
Rollins (Col.) P. O. Longview.	Gregg	500.00		
San Benito	Cameron	400.00	300.00	300.00
Scranton	Eastland	500.00		
Skidmore	Bee		500.00	500.00
Sourlake	Hardin		500.00	500.00
Sweetwater	Nolen			500.00
Sunset	Montague	500.00		
Three Rivers	Live Oak		500.00	
Throckmorton	Throckmorton		500.00	
Tolar	Hood	500.00		
Waelder	Gonzales		750.00	
Weldon	Houston	750.00		
West	McLennan		500.00	
West Dallas	Dallas		600.00	600.00
Whitney	Hill		600.00	
Woden	Nacogdoches	750.00		
Woodson	Throckmorton	500.00		
Yoakum	Dewitt		750.00	
Total		$19,900.00	$19,300.00	$10,050.00

TEACHERS OF CLASSIFIED HIGH SCHOOLS

Schools—Teachers.	Annual Salary.	Academic and Professional Training.								Subjects Taught this Year.	Daily Recitations.
		No. Years as Student in			Certificate.	Degree.	Institution Attended.	No. Years as Teacher in			
		High School.	Normal School.	Coll. or Univ.				High School.	This School.		
ABILENE (1A)											
J. L. Brooks, Supt.	$1,800	4	2	3		A. B.	Union U.	10	1		
R. A. Smith, Principal	1,800	4		6	P.	A. M.	U. of T.	10	6	L., M.	2
A. H. Roberts	900	4		4	P.	A. B.	U. of Mo.	4	3	M	6
H. L. Schuz	900	4		5		M. A.	U. of Mich.	9	2	G., L.	6
Rosa Moffett	810			4		A. B.	B. U.	5	3	E.	5
Mamie Tillett	810	4		4		A. B.	Randolph U.	1	1	E.	5
Lenore Janeway	810	4		5		B. S.	A. and M. (Okla.)	5	2	D., Ec.	3
Beulah Baker	855	4		4	P.	A. B.	U. of T.	7	4	M., Sc.	6
Coral Clark	900	4		4	P.	A. B.	U. of T.	12	4	Sc	5
Jessie Compere	675	4		4	P.	A. B.	B. U.		1	H., E.	4
Laura Setzler	810	4		4	P.	A. B.	Newberry Col. (N. C.)	4	1	L., H.	5
Bobbie Clark	630	4		2		L. I.	Peabody Int.	1	1	M. Sc.	4
ALAMO HEIGHTS (2A)											
R. C. Rowland, Mrs., Principal	990	4		3	P.	B. A.	U. of T.	8	4	L., M., H.	6
Frances Clark	675	4		2⅔	F.		S. W. U.	3	1	E., H., S.	10
Sara Cleaves	675	4		1	F.		U. of Colo.	1	1	Sc	10
***ALBANY (3B)**											
ALEXANDER (3B)											
W. W. Graves, Principal	750	2	1	4	P.		N. T. S. N.	5	3	M., H.	
***ALICE (1A)**											
ALLEN (3B)											
T. J. Taylor, Supt.											
ALPINE (1A)											
E. R. Bentley, Supt.	1,500	4	3	4	P.	B. A.	T. C. U.	8	1	P., C.	2
R. E. Coffin, Principal	1,200	1	5		P.	Dip.	Kansas Normal	7	2	Sp., St., Type	5
Jessie Gourley	765	2		2	F.	M. L.	S. A. Female Coll.	6	3	H.	5
Ethel Moss	675	4	1		P.	Dip.	S. W. T. N.	3	2	L.	5
Ethel Reed	765			4	P.	A. B.	U. of Mich.	9	4	E., M	5
ALTO (1B)											
E. L. Oliver, Principal	720	4	3		P.		N. T., N. C.	3	3	Sc	6
C. A. Wilkinson	800	4	2		F.		N. T. N. C.	2	2	H., M	7
Florence Fisher	600	4		4			S. W. U.	3	3	L., E.	7

ALVARADO (1B)											
S. E. Watson, Principal	1,200	4		2	P.		S. W. U.	20	6	L., S., P.	6
Mamie Smith	640	4		2	P.		T. U.	15	3	M.	8
S. F. McCaffity	560	4		3	P.	A. B.	T. U.	10	1	H., Sc.	8
Drue Featherstone	560	4			P. P.		N. W. T. N.	6	6	E., Sc.	8
ALVIN (1A)											
A. H. Russell, Principal	1,400		2	1½	P.		U. of T.	12	3	M., P., H.	6
Virginia Broadfoot	630			4	F.		U. of T.	2	1	H., P., Py.	6
Ernestine Schukmann	630	3		3	F.		D. B. C.	1	1	Ger., E.	6
Pearl Russell	630	4		4	P.	L. I.	Peabody	2	1	L., E.	6
AMARILLO (1A)											
M. H. Duncan, Supt.	2,500	4		7	F.	A. M.	Yale	15	2		
J. L. Duflot, Principal	1,400	4		5	F.	B. S.	Vanderbilt	4	1	E.	3
W. A. McIntosh	1,080	4		5	F.	B. S.	Ala. Polytechnic	4	3	Sc	5
C. P. Atwood	1,000	4		5	F.	A. B.	B. U.	3	1	M.	6
G. J. Nunn	945	4		7	F.	A. M.	Vanderbilt	14	2	E.	5
Miss Susie Overton	900	4		4	F.	A. B.	Randolph Macon	13	3	H	5
Miss Nell Farrar	900	4		5	F.	A. B.	University of Tenn.	8	3	L.	6
Miss Lenore Leins	900	4	2	3	F.	Ph. M.	University of Wis.	5	2	Ger., H.	4
Miss Agnes Meyer	765	4		4½	F.	A. B.	University of Ohio	3	2	M.	6
Miss Lillian Gray	900	2	4	3	F.	Ph. B.	University of Chicago	6½	1	E.	4
Miss Stella Hemphill	765	4		4	F.	A. B.	U. of T.	1	1	S.	5
Miss Maggie Avent	900	4	3		F.	Dip.	N. W. T. N.	6	1	H. Ec.	5
ANDERSON (2B)											
W. S. Barron, Supt	1,200	2	2	1	P.		U. of T.	3	2	H., M., Civ.	5
S. P. McClendon, Principal	540	1	2		F.		S. H. N. I.			M. T., Sc.	5
Mattie Craddock	675	4		3	F.		C. I. A.			D. E., Ph.	5
Ethel Dean	495	10		2	F.		S. W. U.			E., L.	7
ANGLETON (1A) (6–12–16)											
R. R. Fostar, Supt.	1,000	4	1	2	P.		S. H. N. I.	5	2	M., Sc.	5
Martha Binkley	540	4	1	3	P.		Peabody	5	2	H., E.	6
Mattie Hayes	540	4	2		P.		S. H. N. I.	2	2	L., E.	6
ANNA (2B)											
W. L. Roper, Supt.	1,000	4	3		P.			8	8	E., L., M., Sc.	
Ursa Ratten, Principal	520	4	3		P.			4	5	E., H., M., Sc.	
ANNONA (3B)											
Hiram G. Brown Supt.											
ANSON (1B)											
O. B. Rollins, Supt.	1,225			1½		Dip.	E. T. N. C., B. U.	9	2		3
C. T. Watson, Principal	900			3		B. S.	E. T. N. C.	2	2	M.	5
Ada McCago	515			3			S. C.		1	L.	5
Grace Hybernia	515			3			C. I. A.	1	2	E., H.	6

*Data received too late for record.

TEACHERS OF CLASSIFIED HIGH SCHOOLS

Schools—Teachers.	Annual Salary.	Academic and Professional Training								Subjects Taught this Year.	Daily Recitations.
		No. Years as Student in			Certificate.	Degree.	Institution Attended.	No. Years as Teacher in			
		High Schoo	Normal School.	Coll. or Univ.				High School.	This School.		
ARCHER CITY (1B)											
D. J. Simpson, Principal	$1,125				P.		Savannah, Ga	20	2	M., L., E., Sc	7
J. E. Shelton	720	4			F.		E. T. N. C	7	1	H., M	5
Eva Spires	540	4	2		F.		W. T. N. C	1	1	L	8
Miss John Long	540	4	1		F.		C. I. A	1	1	D. S., D. A	2
ARANSAS PASS (2B)											
B. C. Dyess, Supt	720	4	2	1	P.		N. T. S. N	7	2	M., Sc	4
C. E. Wade, Principal	1,260		3		P.		S. W. T. N	3	3	E., H	7
Evelyn Allen	1,080	4	3		P.		S. W. T. N	2	2	L., E	6
Mrs. C. S. Packer	1,260	4		4	F.	A. B.	Franklin Col	4	1	E., Ph., Py	7
ARLINGTON (1A)											
J. A. Kooken, Supt	1,250	3	1	1	P.		Valpariaso	15	8	Sc	3
E. L. Cowden, Principal	1,000	4		4	P.	A. B.	U. of Nashville	11	2	Sc., M	6
Mrs. B. B. McClanahan	810		2	2	P.	A. B.	T. U	9	8	E., L	6
Myrtle Thornton	630		1	2	P.	B. S.	Switzer Col	3	3	E., L	5
Viva Boothe	630	4		2	F.		U. of T	1	1	H	6
ASPERMONT (2B)											
T. L. Hiner, Principal	1,080	4	2	1	P.		S. H. N. I	9	7	L., M., P	7
M. Sudie Abbott	560				F.			1	1	H., E., Sc	8
ATHENS (1A)											
A. W. Eddins, Supt	1,500		1	2	P.		U. of T	3	1	Sc	3
A. L. Tarrell, Principal	900		2		P.		U. of T	3	3	M	5
Miss M. K. Watkins	675	4		4	P.	B. A.	T. U	1	1	E	5
Helena Yantis	675	4		2			U. of T	1	1	H., L	5
Kate Eddins	675	4		3		Dip.	C. I. A	1	1	D. S., D. A	4
†ATLANTA											
AUBREY (3B)											
E. L. Hunter, Principal	800	2	3	1	P.		U. of T	5	3	M., Sc	8
Mildred Massey	350	4			F.			1	1	L., H	8
Mildred Marston	350	4	1		P.		N. T. S. N	1	1	E	4
AUSTIN (1A)											
A. N. McCallum, Supt	3,500					B. A.	Davidson Col				
J. E. Pearce, Principal	2,000	3		7	P.	M. A.	U. of T	18	18	H	2

Nina Hill	1,200	3		4	P.	B. L.	U. of T.	15	15	E.	5
Florence R. Brooke	1,000		2	4	P.	B. A.	U. of T.	4	4	E.	5
Cora P. Penn	900	4		3	P.	B. A.	U. of T.	6	3	L.	6
Mrs. J. Major	900			3		M. A.	Columbia	2	1	Fr.	6
Luella Fonda	810	4		4	P.	B. A.	U. of T.	8	8	Gr.	6
M. Onderdonk	765	4		3	P.	M. A.	S. W. U.	1	1	S.	6
Effie Graves	900	2		4	P.	B. L.	U. of T.	15	15	E.	5
Alice Carmen	810	3		5	P.	M. S.	U. of T.	6	6	E.	5
Miss M. Campbell	810	4	1	2	P.		U. of Chicago	6	4	E.	5
Alice Petty	810	4		4	P.		Peabody	3	3	E.	5
Miss R. Sjoberg	765	4		4	P.	B. A.	U. of T.	2	2	E., L.	5
Maclovia Hill	810	2		4	P.	B. A.	U. of T.	12	12	H.	5
Jonnie Magee	810	3		4	P.	M. A.	U. of T.	7	7	H.	5
Mary Rogers	810	3		7	P.	M. A.	U. of T.	6	6	H.	5
Ione Spears	810	4		4	P.	B. A.	U. of T.	3	3	H.	5
P. Trueblood	810	5	2		P.		U. of Chicago	15	13	M	5
Ophelia Halden	810	4		4	P.	B. A.	U. of T.	1	1	M	5
Mrs. E. H. Winn	810		1	6	P.	B. A.	U. of T.	4	4	M	5
Josephine Huppertz	810	4		4	F.	B. A.	U. of T.	3	3	Py.	4
Clara Deaver	900	4	1	4	P.	B. S.	Kansas Ag. Col.	2	2	D. S	4
May Cowles	787.50	3		4		B. S.	U. of Kans.	2	2	D. S	4
Mildred Peterson	720	4	1	1	P.		Pittsburg, Kans	1	1	D. E.	4
Hettie B. Terry	720	4		2	F.	Dip.	C. I. A.	2	2	H., E.	4
Miss E. H. Laurie	810	4	1		F.		Columbia	3	3	Stenog.	8
Gaston A. Porter	1,440	4		4	P.	B. A.	U. of T.	7	5	B.	4
J. A. McKay	1,350	4		5	P.	M. A.	U. of N. C.; U. of Chi	1	1	C., P.	4
J. F. McVeigh	1,035	4		3	F.		U. of T.		2	Sc	4
Ray Holder	1,200	4		4	F.		U. of T.	3	1	Py.	4
W. H. Adamson	1,200	5		5	P.	B. A.	U. of T.	10	2	C.	4
I. I. Nelson	1,350	4		4	F.	B. A.	U. of T.; U. of Chi.	2	2	M	5
C. A Murray	1,100			5	P.	B. S.	E. T. N. C.	5	1	M	5
R. G. Todd	1,035	3		4	P.	B. A.	U. of T.	1	1	M	5
J. W. Shepherd	1,350	4		4	P.	B. A.	Mo. Va. Col.	6	3	H.	5
Scott Klett	1,035	4		3	F.		U. of T.		3	Civ	5
O. J. Merrell	1,350	4		9	P.	M. A.	U. of T.	4	2	Commercial	5
E. S. Blackburn	1,350	4		3			U. of T.	13	13	M. T.	4
V. R. Schmidt	1,125	4		2			Bradley-Poly	1	1	M. T.	4
R. V. Rust	1,000	4		4		B. S	Purdue	2	2	Dr.	4
Merrett Lawrence	540	5		1			U. of T.	1	1	Dr.	4
***AVOCA (2B) (10–11–16)**											
BAIRD (1A)											
J. F. Boren, Supt.	1,200	4	2	1	P.		U. of T.	7	6	M	5
N. S. Holland, Principal	900	4		3	F.		U. of T.	4	1	H., Sc.	7
Miss Simmons	585	4	2		P.		N. T. S. N.	6	3	E.	7
Cecil Hay	540	4	2	2	P.		U. of Chicago	1	1	L.	7

*Data received too late for record. †No report.

TEACHERS OF CLASSIFIED HIGH SCHOOLS

Schools—Teachers.	Annual Salary.	Academic and Professional Training.								Subjects Taught this Year.	Daily Recitations.
		No. Years as Student in			Certificate.	Degree.	Institution Attended.	No. Years as Teacher in			
		High School.	Normal School.	Coll. or Univ.				High School.	This School.		
BALLINGER (1A)											
W. S. Flemming, Supt.	$1,600	3		4	P.	A. B.	S. W. U.	20	5	L.	4
J. M. Skinner, Principal	810	4		4	P.	B. S.	Columbia, Mo.	30	2	M	5
Katherine V. Barnett	765	4		2	F.		U. of T.	10	5	H.	5
Elizabeth Walker	765	4		4	P.	A. B.	U. of T.	3	1	E.	5
Maryatt Smith	765	4		4	P.	A. B.	St. Mary's	4	4	Ger.	6
G. S. Craig	765	4		4	P.	A. B.	B. U.	1	1	Sc	5
BALMORHEA (2B)											
C. E. Whitehead, Principal	1,125	4	3		P.		N. T. S. N.	6	2	M., H., Sc.	9
Blanche Smith	540	4		3	F.		C. I. A.	1	1	D. S., D. A., E, Ph	4
BARKSDALE (3B)											
W. O. Hines, Principapl	680	4	1	4	F.	B. S.	Oskaloosa Col.	8	1	Civ., H., E., M., L.	10
BARTLETT (1B)											
E. L. Bryant, Supt.	1,600		1	4		A. B.	Miss. Col.	6		M.	3
G. W. Preddy, Principal	1,050		1	4		A. B.	Ouachita Col.		5	L., M.	6
Sarah Fortinberry	810			5		B. A.	Tulane, U. of C.	4		E.	4
Mamie Andrews	675		1	3			N. T. S. N., U. of C.			H., Ph.	5
BASTROP (1A)											
G. C. Jones, Supt.	1,400	1	4		P.	Dip.	S. W. T. N.	12	1	M.	3
L. A. Koenig, Principal	1,000	3	3		P.		S. H. N. I	9	4	Sc., M.	6
R. G. Ransome	900			4	F.	B. A.	S. W. U.	2	1	L., H.	6
Mable Hewitt	630			4	P.	B. A.	S. W. U.	4	3	E., H.	6
Minnie Bosse	630		1		P.		S. H. N. I	7	1	Ger., M	6
BATESVILLE (3A)											
R. N. Wilson, Principal	1,125			3	P.		B. U.	15	3	L., E., H	8
R. S. Crawford	810			2	F.		B. U.	2	2	Sc., M., H.	8
***BATH (3B)**											
BAY CITY (1A)											
R. E. Scott, Supt.	1,500		3		P. P.		S. W. T. N.	17	5	H., C.	5
A. A. Aldrich, Principal	900	4		4	F.	A. B.	A. C.	2	2	M., P.	5
Virginia O'Neal	765	4	2		P.		N. T. S. N.	3	3	E.	5
Olga Grate	765	4		4	F.		S. W. U.	5	2	L., Ger.	6
T. L. Smith	900	2		2	P.		N. T. S. N.	4	2	M. T.	5

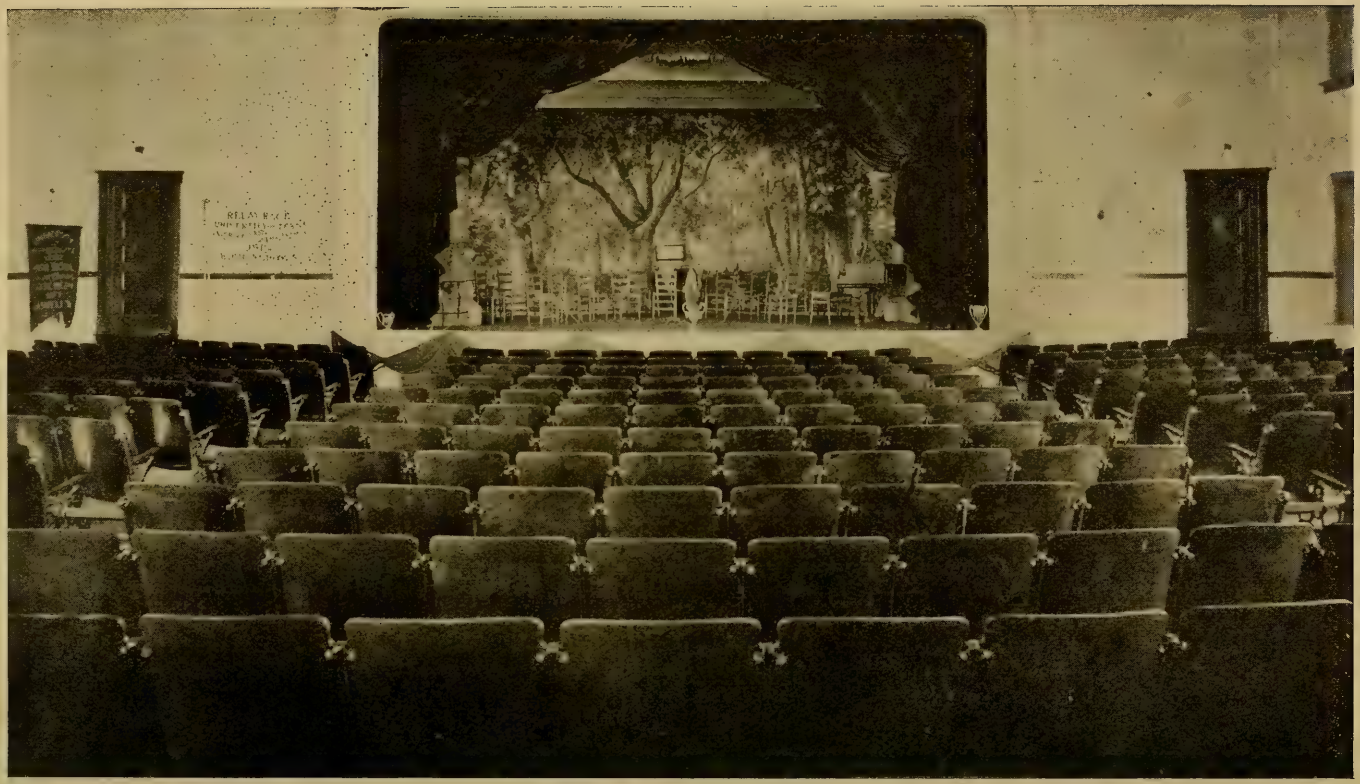

High school auditorium, Marlin; cost of building $40,000; high school enrollment 188.

BEAUMONT (1A)											
H. F. Triplett, Supt	3,000		4	2	P.	M. S.	Fort Worth U.	5	12		
Jos. G. Fuqua, Principal	2,000		2	4	P.	B. S.	Bethel Col., Ky.	8	8		
Winnie Camp	1,000		2	2	P.	A. B.	U. of Nashville	11	11	H., C.	5
Lauriana Miller	1,000	2		3	P.	A. B.	U. of T.	14	8	L.	5
Reba Stewart	1,000	4		4	P.	A. M.	Randolph-Macon	9	7	B., Ph.	5
Iris West	1,000	3	1	3	P.	A. B.	U. of T.	8	5	S.	5
Marguerite Bedell	1,000	5		3½	P.	A. B.	U. of T.	5	5	E.	5
Mary Campbell	945	4		4	P.	A. B.	U. of T.	4	4	M.	5
Jennie McCulloh	1,000	3		5	P.	A. M.	T. C. U.	7	7	M.	5
Mettie Ferguson	1,000	4		4	P.	A. B.	S. W. U.	7	5	M.	5
Bessie Thatcher	1,000	4		4	P.	A. B.	U. of T.	6	3	H.	5
Sadie Richmond	1,000	4	1	3	P.	A. B.	U. of T.	5	3	E.	5
Elizabeth Leftwich	810	4		6	F.	A. B.	U. of T.	2	1	E.	5
Anna Roos	810	6		3		B. S.	Col. in France	1	1	F.	5
Ora Riggs	1,000	4		4	P.	A. B.	U. of T.	6	5	L.	5
Hattie Hornbeak	855	4		4	P.	A. B.	T. U.	3	3	H.	5
Virgie Watson	810	4		3	F.	Dip.	C. I. A.	2	2	D. S	5
Veda Brigance	765	4		3	F.	Dip.	C. I. A.	1	1	D. A	3
Linda Livesay	1,000	4	3	1		Dip.	Kan. M. T. Nor.	6	1	Sten. Type	4
Clyde Jones	1,000	4	3			Dip.	Ok. M. T. Nor.	2	2	M. T.	5
W. J. Shirley	1,000	4		4	F.	A. B.	Wabash Col.	5	2	E., H.	5
E. J. Wolff	1,000	3		4	P.	A. B.	U. of T.	5	1	Ger.	5
A. L. Burton	1,000	4		3	P.	Dip.	W. Bis. Co., Okla.	3	1	Bkg.	5
L. J. Wilkins	1,000	3		4	F.	A. B.	T. U.	4	1	Sc.	5
BECKVILLE (3B)											
S. E. Matthews, Principal	1,440	4			F.		Center High School	3	2	M., L., E.	8
A. E. Garner			3	1	P.		U. of T.	1	1	Sc., H., Alg.	8
BEEVILLE (1A)											
W. E. Madderra, Supt.	1,800	4		4	P.	A. B.	Nat. Nor. U.	25	16	S. G., Bk., C., L.	3
J. P. Massey, Principal	945	4	1	4	P.	A. M.	U. of Chattanooga	19	3	L.	6
J. H. Wisely	900	4		3	F.	A. B.	U. of T.	7	2	M., Sc.	6
W. P. Arnold	900	2		4	P.	A. M.	U. of Ky.	26	1	H., M.	6
Louise Smith	810	5		5	P.	A. B.	U. of T.	4	3	E.	6
Fannie Dober	810	2		4	F.	A. B.	S. W. U.	2	2	M., S.	6
BELLEVUE (1A)											
I. G. McGee, Principal	1,125	4		4	P.	B. A.	B. U.	8	1	L., H.	6
R. E. Petty	765	4	2		P.		N. T. S. N.	3	3	M., Sc.	6
May Humphrey	765	4		2	P.	B. A.	U. of T.	3	2	E., H.	6
BELLS (2B)											
D. B. Smith, Principal	800				P.		U. of T.	2	5	Alg., H., E., Civ.	8
Katherine Low	400				F.		N. T. S. N.	3	3	L., E., Ph.	8
BELLVILLE (1A)											
C. N. Shaver, Supt.	1,600	3	2	2	F.	Dip.	Teachers Col., Col. U.	8	8	H.	4
A. S. Foster, Principal	855	2	3	2½	F.	Dip.	U. of T.	4	4	M., Sc.	7
Senada Smith	630	4	1	2	F.	Dip.	State Normal	5	5	E.	5
Minnie Kloss	540	2	3	1	F.	Dip.	State Normal	3	3	G.	4

*Data received too late for record.

TEACHERS OF CLASSIFIED HIGH SCHOOLS

Schools—Teachers.	Annual Salary.	Academic and Professional Training								Subjects Taught this Year.	Daily Recitations.
		No. Years as Student in			Certificate.	Degree.	Institution Attended.	No. Years as Teacher in			
		High School.	Normal School.	Coll. or Univ.				High School.	This School.		
BELTON (1A)											
L. H. Hubbard, Supt.	$2,250	4		4	P.	B. S.	U. of T.	12	11		
Bessie Miller	810	4		4	P.	B. A.	U. of Calif.	3	3	E.	5
Allie Ratliff	630	4		3	F.		U. of T.	2	2	E.	5
Annie James	810	4		5	P.	B. A.	U. of T.	6	6	H.	5
Hazel Barnes	810	4		4	P.	B. A.	S. W. U.	3	3	H.	5
Helen Duggan	810	4		2	F.		U. of T.	3	3	L.	6
Lillian Kohman	720	4		4			Kans. A. and M.	2	1	D. S	4
T. L. Pace	900	4		4	P.	B. A.	S. W. U.	1	1	Sc	6
Stewart Simmons	1,050	4		4	P.	B. A.	S. W. U.	2	1	S.	6
D. H. McCall	1,050	4		4	P.	B. A.	B. U.	2	2	M., Com'l	6
P. E. Harris		4	2	½			S. H. N. I.	3	1	M. T.	4
BEN FRANKLIN (3B)											
C. D. Chaney, Principal	700				P.	Dip.	N. T. N. C.	2	1	8th, 9th, 10th	
Nelle Carlock	420				P.	Dip.	N. T. N. C.	3	3	5th, 6th, 7th	
BEN WHEELER (2B)											
W. C. Darnell, Principal	800		3		P.		N. T. N. C.			Ag., E., M.	7
Mrs. Sallie Sanders	600		3	1	P.		S. H. N. I.			L., H.	8
BERTRAM (2B)											
Nolan Queen, Principal	1,000	4		4	F.		S. W. U.	1	1	L., Geo.	8
Estell Queen	560	4	2		P.		N. T. S. N. C.	1	1	E., H.	8
BIG SPRINGS (1A)											
M. H. Brasher, Superintendent	1,850	4	2	3	P.	A. B.	T. C. U.	16	2		
N. A. Mancill, Principal	1,000			5	P.	A. B.	S. C.	5	3	Sc.	6
J. W. Williams	900	4		5	P.	A. B.	S. C.	3	1	M.	6
Edna Hinde	765	4		4	P.	A. B.	U. of T.	5	2	H., S.	6
Sallie Pinckney	765	4		4	P.	A. B.	U. of T.	2	2	E., S.	5
Ruth Miller	765	4		4	P.	A. B.	U. of T.	2	2	L., E.	6
BISHOP (1A)											
Alvin Dille, Supt	2,000	4		4	P.	A. B.	Ohio Northern U.	8	2	Ag., Bi., Bkg.	3
Sidney L. Hardin, Principal	810	4	3		P.	Dip.	S. H. N. I.	2	2	H., G.	6
Olive Caldwell	765	4		3	F.	Dip.	Milford Col.	3	3	E., Alg.	6
John K. Jackson	675	4	3		P.	Dip.	S. W. T. N.	2	1	E., L.	6
H. E. Butler	810	4	3		P.	Dip.	S. W. T. N.	2	2	M. T.	5
Mildred Jarvis	675	4	4		P.	Dip.	C. I. A.	3	1	D. E.	5
Valeska Rubke	630	3	3		P.	Dip.	S. W. T. N.	3	2	Ger.	1

***BLANCO (2B)**											
E. L. Horton, Supt.	1,000										
***BLANKET (3B)**											
***BLOOMING GROVE (1B)**											
BLOSSOM (1B)											
J. L. Brecheen, Supt.	1,600			2	P.		U. of T.	13	1	Sc., M.	5
Alma Carter, Principal	440	4			F.		Bonham High	3	3	Cc., H.	7
Sammie Hogue	400				F.		U. of T.	2	2	L., E.	7
BLUM (2B)											
S. C. Miles, Principal	900		2		P.		S. W. T. N.	6	6	P., L., M.	8
Miss Gatewood	675		3		P.		S. H. N. I.	1	1	E., H.	8
BOERNE (2A)											
L. Holekamp, Supt.	945	2	3	1	P.		S. W. T. N.	7	1	E., M.	5
C. L. Wissemann, Principal	675	2		1	F.		Blinn Col.	1	1	H., Ger.	5
A. D. Stahl	675	2	2		F.		S. W. T. N.	1	7	M., Sc.	5
BONHAM (1A)											
H. D. Fillers, Supt.	1,800	4		5	P.	A. B.	U. of Chicago	9	6		
L. H. Rather, Principal	1,200	4		4	F.	A. B.	U. of T.	6	6	E.	5
Pearle Hamilton	765	4		4	F.	A. B.	P. C.	5	3	L., G.	7
Lillian Sneed	765	4		2	P.	L. I	Peabody	9	2	M., P.	5
Mamie McLean	720	4		4	P.	A. B.	S. W. U.	6	1	M., E.	6
Clara Ogden	720	4		4	P.	A. B.	B. U.	3	2	H., E.	6
Lucile Watkins	765	4		3	P.	Dip.	C. I. A.	5	4	D. E.	2½
E. T. Thompson	765	4		4		B. S.	A. and M., Miss.	3	2	Ag., Sc.	5
A. C. Andrews	765	4	4				S. M. T., Pittsburg	6	1	M. T.	2½
Valerie Reeves	720			3			S. of Methods, Chicago	4	4	Music	2
***BOONE PRAIRIE (3B)**											
BOWIE (1A)											
Jas. F. Sigler, Supt.	1,500				P.	A. M.	N. N. U. Cornell	7	7	L.	3
R. M. Barton, Principal	900				P.	A. B.	S. W. U.	2	2	Ger., L., H.	6
Annie M. Wallis	720				P.	B. S.	P. C.	6	1	M., Sc.	6
Jettie Donald	720				F.		S. H. N. I.	10	8	E., H.	6
BRACKETTVILLE (1A)											
T. S. Cox, Supt.	1,215		4		P.	A. M.	Mo. St. Nor. Col.	20	1	M., Sc.	5
A. A. Berry, Principal	810			3	F.		B. U.	1	1	L., Sc.	6
Mary Hickman	720			4	F.		St. Mary's	1	1	E., H.	6
BRADY (1A)											
W. L. Hughes, Supt.	1,800	4		3	P.						
C. J. Nussle, Principal	1,200	4		4	P.	A. B.	U. of T.	3	1	Sc.	5
R. M. Donnell	855	4		4	P.	A. B.	A. C.	2	1	L., S.	6
Mrs. W. B. Anderson	810	4		4	P.	A. B.	Johns Hopkins	3	3	H.	6
Florence Ryan	765	4		4	F.	A. B.	S. W. U.	1	1	E.	6

*Data received too late for record.

TEACHERS OF CLASSIFIED HIGH SCHOOLS

Schools—Teachers.	Annual Salary.	Academic and Professional Training. No. Years as Student in: High School.	Normal School.	Coll. or Univ.	Certificate.	Degree.	Institution Attended.	No. Years as Teacher in: High School.	This School.	Subjects Taught this Year.	Daily Recitations.
***BRECKENRIDGE (2B)**											
J. C. Allison, Supt.											
BRENHAM (1A)											
W. D. Notley, Supt.	$2,100	5	1	3	P.		Columbia	12	5		
Eula Carroll, Principal	1,125	4	2	5	F.	B. S.	Peabody	8	5	E., H., Civ.	5
W. G. Langston	945	4		4	F.	B. A.	U. of T.	2	2	M., Sc.	6
Victoria Frels	855		2	3	P.		U. of T.	6	2	Ger., H.	6
Anne K. Lovelace	945	2½	2	3	P.	B. A.	U. of T.	2	2	L., M., H.	6
G. D. Everett	1,200	4		4	F.	B. S.	A. and M., Texas	1	1	M. T., Ag.	4
Bernie Bolton	855		3		F.		C. I. A.	2	2	D. S., D. A.	4
BREMOND (3B)											
Buckner Harris, Principal	1,215				P.				2	E., M.	8
Buckner Harris, Jr.	675	5			P.			3	2	L., H., Sc.	8
BRIDGEPORT (1B)											
A. S. Johnson, Supt.	1,250	3	1	1	P.		N. T. S. N.	12	2	M.	4
W. R. Bradford, Principal	680	2	3		P.		N. T. S. N.	1	1	H., Sc.	7
Ruth Johnson	510	4	2	1	P.		N. T. S. N.	3	3	L., E.	7
BRUCEVILLE (3B)											
D. A. Newton, Principal	1,000	3	1		F.		U. of T.	9	4	M., H., E., Sc.	9
Velma Cole	350	2	2		P.		S. H. N. I	1	2	M., H., E., S.	4
BROWNSVILLE (1A)											
Lizzie M. Barbour, Supt.	2,000		1	3	P.	Dip.	S. W. T. N.	18	16		
Mrs. May H. Dickens, Principal	1,200	3	1½	5	P.	Dip.	S. W. T. N.	6	6	H., Civ.	4
Anne K. N. Craig	855	4	1	1	F.	Dip.	U. of Mo.	4	4	E.	5
Fon S. Gentry	855	2	2	1	P.	Dip.	S. W. T. N.	3	1	D. S	4
P. D. Kennamer	1,200		1	3	P.	B. E.	Valparaiso Col.	16	1	Sc.	5
A. M. Patison	1,000	3		4	F.	A. B.	Grayson Col.	4	2	L., S.	6
Dora A. Willingham	855	4		4	P.	A. B.	U. of Chattanooga	4	2½	M.	5
BROWNWOOD (1A)											
V. L. Griffin, Supt.	1,800		4		P.	M. Pd.	S. H. N. I.	14	1		
C. H. Hufford, Principal	1,200	4		4	P.	Dip.	U. of Nev.	21	5	H.	6
Anna Powell	675	4	2	4	P.	B. A.	U. of T.	2	2	H.	6
Alice N. Megee	900	4		4	P.	A. B.	U. of T.	10	10	L.	6
Ernest Y. Gibbs	900	4		3	F.	A. B.	D. B. C.	2	1	Sc.	5

Owen Baker and Ted Myers, Sweetwater High School, winners of State championship Interscholastic League, 1916.

Jas. Land	675	4		3	F.	A. B.	D. B. C	1	1	E., M	7
Fannie Ratchford	775		3		P.		D. B. C	6	2	M	7
W. D. Baten	900	4		4	F.	A. B.	B. U	2	1	Sc., M	6
Rommie R. Boyd	900	3		2	F.		U. of T.	7	1	E	6
Anna Freyer	720	4		4	F.		U. of T.	3	1	L., Ger	7
BRYAN (1A)											
Wm. C. Lawson, Supt	2,200	4	1	6	P.	M. A.	U. of Ohio	8	9		
George Simpson, Principal	1,350	4	1	4	P.	B. S.	U. of Mo	7	3	M., P	6
M. A. Miller	1,350	3		4	P.	B. A.	U. of S. C	6	2	E., H	6
J. L. Reese	1,200	2	2		P.		U. of T	6	3	M., M. T	6
Wesa Weddington	810	3		5	P.	Ph. B.	B. U	11	11	L., Ger	6
Ada Board	765	3	1	3	P.		U. of T	2	2	E., H	6
Ray Montgomery	630	3	2	3	P.		U. of T	1	1	L	1
Roblier Nichol	675	4	1	1	P.		Peabody Col	1	1	D., Sc	4
BRYSON (3B)											
A. L. Maddux, Principal	500	2			F.		N. W. T. N	7	3	Sc., M	13
A. J. Ligon	330		2		F.		N. T. S. N	1	1	L., E., H	16
BUDA (1B)											
G. P. Gadberry, Principal	1,000	4	2	4	P.	B. A.	U. of T	9	1	L., Sc	7
J. L. Heller	560	4	1		P.		S. W. T. N	6	1	M	7
Joephine Lauderdale	400		2		F.		S. W. T. N	1	1	H., E	7
BULLARD (3A)											
J. A. Woodford, Principal	1,100	3	2	4	P.	M. S.	Christian Col., Mo	22	2	M., Sc	7
F. E. Stegall, Principal					P.	Dip.	E. T. N. C	5	2	H., E	7
BUNA (1B)											
A. D. Rawlinson, Supt	1,500		2		P.	Dip.	S. H. N. I	6	6	H., Sc	4
E. E. Davis, Principal	850		2		P.	Dip.	S. H. N. I	5	4	E., M	6
B. G. Graham	720		2		P.	Dip.	N. T. S. N	3	3	Sc., M	6
BURKBURNETT (1B)											
E. C. Hall, Supt	1,200	3	3		P.		U. of T	4	5	M., Sc	4
B. L. Bradford, Principal	810	2	4		P.		N. T. S. N	2	1	E., H., M., Sc	7
Lillie M. Spangler	540	4	2		P.		N. T. S. N	3	3	E., H., M., L	7
BURNET (2A)											
T. A. Ferguson, Supt	1,125	1		4	F.		S. W. U	2	1	E	5
Kate Carson, Principal	675	3		1	P.		Calif. State U	3	1	M., H	6
Pauline Smith	675	2		5	P.	A. B.	B. U	3	1	L., Sc	6
BYERS (2B)											
J. S. Holaday, Principal	900							15	1	H., E., Sc	
Maude Stone	600	4						4	4	M., L., H	
Evelyn Hogan	520	4						1	1	M., H	
BYNUM (3B)											
R. H. Ellis, Principal	1,620		1	2	F.		U. of T	3	3	M., Sc	9
Mattie Allen	1,800	4		1	F.		U. of T	2	2	H., E., L	10

*Data received too late for record.

TEACHERS OF CLASSIFIED HIGH SCHOOLS

Schools—Teachers.	Annual Salary.	Academic and Professional Training								Subjects Taught this Year.	Daily Recitations.
		No. Years as Student in			Certificate.	Degree.	Institution Attended.	No. Years as Teacher in			
		High School.	Normal School.	Coll. or Univ.				High School.	This School.		
CADDO MILLS (3B)											
J. M. Simmons, Principal	$540				F.						
CALDWELL (1A)											
J. M. Smith, Supt	1,600		1	2			U. of T., S. W. T. N.	15	7		1
A. R. Stephens, Principal	1,000			2	1		U. of T.	10	6	M	6
Bessie Curry	810		1	1			N. T. S. N.	3	2	Ger.	5
Genie Beck	855			4		B. A.	U. of T	9	4	E., H.	6
Rose Davis	720			4		B. A.	U. of T.	2	1	P.	1
J. E. Johnson	810		2				N. T. S. N.	3	2	Ger.	5
CALVERT (1A)											
I. N. Stephens, Supt.	1,500	4		3	F.	LL. B.	U. of T.	16	13	L.	4
Mrs. W. T. Corby, Principal	900	3		4	P.	B. S.	U. of T	16	16	M.	6½
Amelia Williams	900	5	1	3	P.	B. A.	Vanderbilt	8	3	E., H.	6½
A. L. Gore	900		3	3	P.	Dip.	N. T. S. N.				
CAMERON (1A)											
J. E. Watts, Supt.	2,000			4		A. B	Davidson Col	11	11		
C. E. LaMaster, Principal	1,200			3		A. B.	U. of T.	7	2	M.	5
Jno. E. Copeland	1,125			4		B. S.	Vanderbilt	2	1	E., Ger., H.	6
Edna McElroy	740		2	4		A. B.	B. U.	8	1	Alg., L.	6
Julia Cooper	787			4	B. A.		U. of T., Wellesley		3	E.	6
H. T. Saunders	900			3½			B. U.		3	Sc.	4
Julia Williams	810		2	3			U. of T., U. of C., Col.	8	1	H.	6
CAMPBELL (3B)											
L. M. Mills, Principal											
***CANADIAN (1A)**											
CANYON (1A)											
E. F. King, Supt.	1,500	3		1	P.		Masonic Col	12	3	M.	4
H. E. Taylor, Principal	810	2	2		P.	M. A.	N. C. U.	1	1	Sc., H.	5
Mary McGill	630	2		3	P.	B. A.	U. of T	2	1	L., S.	6
Mrs. E. H. Allen	630	4	2	4		A. B.	U. of Ohio	1	1	E.	6
CARBON (3B)											
L. L. Burney, Supt.	1,000	4		1	F.		U. of T.	8	5	9th, 10th Gr.	9
E. S. Pritchard	600	4	1		F.		S. H. N. I.	3	1	8th Gr.	10

***CARLTON (3B)**											
J. C. Turney, Principal	937										
***CARNEY (3B)**											
W. A. Campbell, Principal	600				F.						
CARRIZO SPRINGS (1A)											
J. M. Griffith, Supt.	1,500	3		1	P.		T. C. U.	10	3	Alg	4
M. R. McClanahan, Principal	900	2		2	F.		H. P.	3	3	H., Sc.	7
J. Clarence Hall	900	4	2		P.		S. W. T. N.	1	1	M.	6
Floy Gibson	720	3		2	F.		H. P.	4	3	L., E.	7
Nizza Johnson	720	4	2		P.		S. W. T. N.	2	2	Py., D. Ec	6
CARROLLTON (2B)											
John Ward, Principal	720		1	½	P.		U. of T.	2	1	M., E., Sc	10
Leta Boyless	400	4	2		P.			1	1	L., H.	10
CARTHAGE (1A)											
Andrew Holmes, Supt.	1,500	4	1	1	P.		U. of T.	4	4	M.	4
H. Clay Roberts, Principal	720	4		4	F.		U. of T.	1	1	Sc.	4
R. C. Struckert	720	4		4	F.		U. of T.	1	1	H.	6
Mattie L. Tisdale	720		1	5	P.	B. A.	U. of T.	2	1	E.	5
Hilda Masters	720	4	1	3½	P.	B. A.	U. of T.	1	1	L., Ger.	7
CASON (3B)											
A. J. Sanders, Principal	800							26	2	E	8
H. T. Morris	600				F.			5	1	M., Sc.	1
CELESTE (1B)											
G. L. Pattillo, Supt.	1,200			4½	P.	A. B.	Emory Col.	10	1	M.	5
Laureta McGuire, Principal	675	4	1		P.		U. of T.	3	1	E., L.	8
Pearle McClure	675	4	1		P.		U. of T.	1	1	H., Sc.	7
CELINA (1A)											
L. J. Berry, Principal	1,260	2		5	P.	B. S.	T. U.	8	1	H., M.	7
W. E. Paschall	1,260	4		6	P.	A. B	S. W. U.	1	1	Sc., L.	7
Ruth Dowell	1,260	4		4	P.	A. B.	B. U.	1	1	E., H.	7
Nannie Jennings	1,260	4		4	P.	A. H.	C. I. A.	1	1	D. C.	7
CENTER (1A)											
O. J. Rushing, Supt.	1,200	3		4	P.	B. A.	U. of T.	4	2	H.	4
H. T. Burton, Principal	900	4		4	P.	B. A.	B. U.	4	2	M., Sc.	6
Bernice Dudley	765	4		4	P.	B. A.	U. of T.	2	2	E.	6
Adele Horton	765	4		4	P.	B. A.	U. of T.	6	1	L.	5
CENTER POINT (2B)											
Vernon Rumsey, Supt.	1,000	3	1	1	P.		U. of T.	11	1	M., Sc.	5
Delia Rumsey, Principal	540	3	2	1½	P.		U. of T.	3	1	L., H., E	7
Effie Williams	450	4	2	1½	P.		U. of T.	1	1	E., H.	

*Data received too late for record.

TEACHERS OF CLASSIFIED HIGH SCHOOLS

Schools—Teachers.	Annual Salary.	Academic and Professional Training.								Subjects Taught this Year.	Daily Recitations.
		No. Years as Student in			Certificate.	Degree.	Institution Attended.	No. Years as Teacher in			
		High School.	Normal School.	Coll. or Univ.				High School.	This School.		
CHAPPEL HILL (2B)											
W. R. Kennedy, Principal	$765				P.		S. W. U.		2	M., Sc.	7
Allie Chares	630						U. of Tenn.		1		7
CHICO (3A)											
C. B. Breedlove, Principal	927			3	F.		J. T. C.	8		M., Sc.	6
Mrs. E. O. Thompson	562.50			4	P.	A. B.	S. C. U.	6	1	L., E.	8
Pearl Chipman	375				P.		W. T. N. C.	1	1	H.	4
CHILDRESS (1A)											
B. F. Sisk, Supt.	1,800			4	P.	A. M.	Columbia	10	2	H.	1
R. E. Glaze, Principal	1,000			4	F.	A. B.	E. T. N. S	2	1	E., Sc.	5
Irma Lee	675	4	2		P.		N. T. S. N.	4	4	M.	6
D. S. Switzer	765			4	F.	A. B.	Switzer Col.	2	1	E., L.	6
Elizabeth Goldsmith	675	4		2	F.		U. of T.	2	2	H.	6
Eugenia Terrell	675	4		4	P.		C. I. A.	4	4	M. T., D. S.	4
CHILLICOTHE (1B)											
C. W. Foote, Principal	1,400	3	3	1	P.		N. T. S. N.	10	2	Sc.	7
Lon M. Davis	900	4	1		P.		N. T. S. N.	4	2	M., L.	7
T. C. Jennings, Jr.	675		2	2	P.		N. W. T. N	3	2	H., E.	7
CHILTON (3B)											
P. L. Gettys, Supt.	775										
CHIRENO (2B)											
Geo. E. Adams, Principal	1,200	4		3	P.		U. of T.	5	5	M., H.	6
O. T. Ryan	720	4	2	1	P.		U. of T.	3	1	E., Sc.	7
A. E. Moss	480	4		4	F.	B. A.	S. W. U.	1	1	L., 7th	4
CISCO (1A)											
R. D. Green, Supt.	1,600	4	3		P.		N. T. N. C., U. of T., Simmons.	14	2	Geom., Alg.	6
R. N. Richardson, Principal	1,000	4		4	F.	A. B.	Uni. of Chicago	3	1	E., H.	7
C. H. Dutsch	675	4		4	F.	A. B.	Univ. of La.	2	2	Sp.	3
Bonnie Wilkins	675	4		4	P.	A. B.	Trinity Uni.	5	2	L., E.	7
Ruth Dillon	675	4		3	P.	Dip.	C. I. A.	3	2	D. E.	7
E. O. Oglesby	675	4	2	2	P.		A. & M., N. T. S. N.	1	1	M. T., Sc.	7

Adolphus Moore
Leonard High School, Winner in Boys' Senior Declamation, 1916.

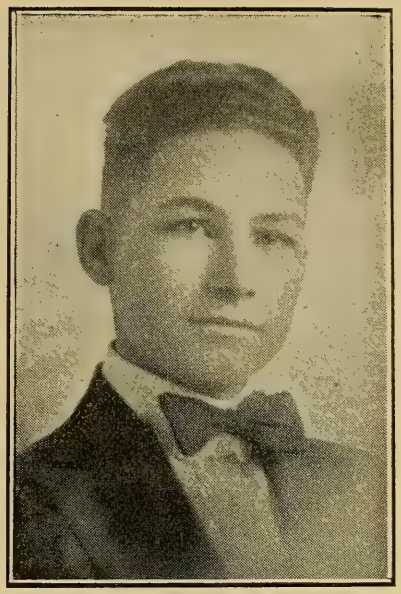

Henry Herndon
San Antonio High School, Second Honors in Boys' Senior Declamation, 1916.

Leona McCormick
Midland High School, Winner in Girls' Senior Declamation, 1916.

Juanita Adair
New Castle High School, Second Honors in Girls' Senior Declamation, 1916.

CLARENDON (1A)											
W. R. Silvey, Supt.	1,350	4		3	P.		U. of Mo.	20	20	M	5
Mary McLean, Principal	765	4		4	P.	A. B.	S. W. U.	4	2	L.	7
E. L. Harwell	810	4		4	P.	A. B.	U. of T.	1	1	H., Sc.	6
Mary Roach	675	4		3	F.		B. U.	1	1	E.	6
CLAUDE (2B)											
J. L. Redus, Principal	1,000			4	P.	A B.	Ark. U.	20	2	M., L.	6
Lula Reed	640		2		P.		N. T. S. N.	6	5	E., M.	6
S. R. Vanbuskirk	600	4			F.			2	1	Agr., Ph.	6
Eula Lantrip	480	4	1		F.			1	1	H.	6
CLARKSVILLE (1A)											
J. W. Teasley, Supt	1,650	4	1	5	P.	A. M.	Central U.	13	3	M.	2
W. A. Payne, Principal	1,125			5	P.	B. S.	U. of T.	8	1	Sc., M.	4
Texie Smyth	720	4		4	P.	B. A.	B. U.	5	2	H., Sc.	5
John Barrow	900	4½		4	F.	B. A.	U. of T.	1	1	L., M.	6
Fannie Daniel	765	4		4	P.	B. A.	U. of T.	2	2	E., Ger.	6
CLAYTON INDUSTRIAL (2B) Colored											
J. E. Clayton, Principal	600	4		4	P.	B. S.	Guadalupe Col.	12	12	M., E., Agr., Civ.	8
Texanna Robinson	320	4	2		P.		Prairie View Nor	3	3	H., Lit.	6
Brittie Clayton	320			3	F.		Guadalupe Col.	6	6	D. S., D.A.	8
CLEBURNE (1A)											
Emmet Brown, Supt.	2,500	3	2	2	P.	B. A.	U. of Nashville	20	20		
J. D. Dunlap, Principal	1,750	3	2	2	P.	B. A.	U. of Nashville	19	9	M	3
W. S. Ownsby	1,500	3		4	P.	B. A.	U. of T.	9	6	Sc	3
L. E. Dudley	1,300	4		4	P.	B. A.	S. W. U.	7	4	E.	4
H. D. Woods	1,035	4		5	P.	M. A.	Columbia	2	1	E.	5
Beulah Oden	720	4		4	P.	B. A.	U. of T.	2	2	E.	5
Una T. Hunter	765	4		3	F.		U. of T.	5	2	E.	5
Minnie Hill	720	4	2	1	P.		U. of Chicago	4	4	E.	5
Harriet Smither	1,200	4		5	P.	B. A.	U. of T.	10	8	H.	5
Clyde Eagleton	1,035	4		6	P.	M. A.	Princeton	3	1	H.	5
Geneva Dean	765	4		4	P.	B. A.	U. of T.	3	1	H.	5
Edna Graham	900	3	2	4	P.	B. A.	U. of Chicago	8	8	M.	4
C. A. Cushman	1,200	4		4	F.	B. S.	U. of Kans.	3	1	M	5
W. T. Andrews	1,035	4		5	P.	M. A.	U. of T.	3	1	M	5
Minnie Sprott	720	4	2		F.		U. of T.	7	2	M	5
W. C. Homeyer	1,000	4		4	P.	B. A.	U. of T.	6	1	Ag.	5
Annie L. Brown	900	4	2	3½	P.		U. of Nash.	12	9	Sc	5
Lucile Nance	675	4		4	P.	B. A.	U. of T.	2	1	Sc	5
E. E. Morrow	1,125	4		5	P.	B. A.	U. of Mo.	5	2	L.	5
Louretta Milam	720	4		4	P.	B. A.	B. U.	6	6	L.	5
Bobbie Edmondson	675	4		4	P.	B. A.	B. U.	8	3	Ger.	6
Janie Peary	800	4		2			Tenn. and Cal. U.	9	3	D. S	4
CLEVELAND (3B)											
V. W. Carter, Supt.	1,200										

TEACHERS OF CLASSIFIED HIGH SCHOOLS

Schools—Teachers.	Annual Salary.	Academic and Professional Training								Subjects Taught this Year.	Daily Recitations.
		No. Years as Student in			Certificate.	Degree.	Institution Attended.	No. Years as Teacher in			
		High School.	Normal School.	Coll. or Univ.				High School.	This School.		
CLYDE (2B)											
J. E. T. Peters, Principal	$1,050				P.						7
J. H. Shroder	600				F.						7
COLEMAN (1A)											
J. E. Hickman, Supt.	1,500	3		3	P.	A. B.	U. of Nashville	20	14		
I. C. Bagwell, Principal	810	3		3	F.	B. S.	D. B. C.	2	1	M	7
Ada Williford	720	4	3	2	P.	A. B.	Moulton Col.	8	8	E.	6
Nelms Curry	675	4		2	F.		S. W. U	2	1	L., Ger.	5
Frank B. Murray	720	4		1	F.		S. W. U.	4	4	H., Civ.	6
R. L. Mobley	675	3		4	F.	A. B.	D. B. C.	1	1	Sc	5
Elizabeth Brewer	675	4	2		F.		Ga. Nor.	2	2	D. S	2
COLLINSVILLE (2B)											
W. F. Keeton, Principal	1,280	4			P.			15	2	S., M., H.	8
Stella Shelton	1,280	4	3		P.		N. T. S. N.	3	3	E., H., L.	8
COLORADO (1A)											
C. D. Judd, Principal	1,600	4		3	P.	A. M.	Peabody	12	1	M., E.	6
J. E. Parks	900	4		4	P.	A. B.	S. C.	3	1	H., Sc.	6
Adele Poe	720	4		2	P.	A. B.	U. of T.	1	1	L., E.	6
COLUMBUS (1A), 11-6-15											
W. A. Holland, Supt.	1,500	4	1	3	P.		U. of Tenn.	14	4	M.	4
Mrs. E. C. Thrower, Principal	675	4	2		P.		S. H. N. I.	9	9	L., Sc.	8
Annie Baar	675	4		3	F.		B. U.	1	1	E., H.	8
COMANCHE (1A)											
R. F. Holloway, Supt	1,800			4	P.	B. S.	T. C. U.	6	5	M.	3
J. B. Layne, Principal	1,350	4		3	F.		Quitman Col., Ark.	25	4	Sc.	7
Gertie Hooker	720	4	1	2	F.		U. of T.	6	1	L.	6
Ola Cunningham	720	4		2	F.		U. of Chicago	10	10	E.	6
W. T. Binion	720	4		3	F.	A. B.	S. W. U.	1	1	M., Ger.	7
Minnie Cunningham	720	4		3	F.	A. B.	T. U.	8	8	H.	5
Clara Rea	675	4		4	F.		C. I. A.	3	2	D. S., Sc.	7
COMMERCE (1A)											
A. L. Day, Supt.	1,500	4		4	P.	A. M.	National Nor. U.	16	16		1
J. T. Morris, Principal	900		3		P.		N. T. S. N.	4	4	M.	6
O. B. Powell	765	4		4	P.		John Tarlton Col.	4	4	Sc., H.	6
W. G. Clay	765	4	3		P.		N. T. S. N.	3	3	L., E.	6
C. V. Hale	675	4	3		P.		N. T. S. N.	1	1	E., H.	6

COMO (3B)											
E. B. Cloninger, Principal	700				P.						
CONROE (1A)											
H. N. Anderson, Principal	1,800	4	3	4	P.		W. M. & F. Col., S. H. N. I., U. of T.	14	8	M. T., Ph.	5
M. A. Wahrenberger, Principal	585			4	P.	A. B.	Kidd-Key, U. of T.	3	2	M., H.	6
M. Ethel Miller	630	4	3		P.		Chicago, S. H. N. I.	4	2	D. S., H.	6
M. A. McComb	540	4		4	P.	A. B.	S. W. U.	1	1	E., L.	6
COOLEDGE (1B)											
S. P. Conn, Supt.	1,000	4		4	P.	A. B.	S. W. U.	3	1	E.	6
O. B. Doughlas	650	4	2		P.		N. T. S. N.	2	1	M., Sc.	7
Mary Ross	600	4		4	P.	A. B.	Milford Col.	4	4	L., H.	6
COOPER (1A)											
J. H. Newton, Supt.	1,800			4	P.	B. S.	P. C.	12	8	M.	4
H. G. Sapp, Principal	900		2		P.		S. W. T. N.	2	2	E., L.	6
W. D. Starcker	810		3		P.		N. T. S. N.	9	2	Sc., M. T.	4
O. R. Bridges	810		2		P.		N. T. S. N.	7	1	Normal	
Lura Dyer	765			4	F.		C. I. A.	1	2	H., D. S.	4
Pinkie Clark	585			1	F.		B. U.	8	3	8 th Gr.	
Galen Taylor		4					Cooper			M. T.	1
COOKVILLE (3B)											
H. H. J. Fling, Principal	1,000	3		3	P.	A. M.	Potomac Col.	10	10	M., H., Sc.	
Miss Joe Milliken	350	3		3	P.	A. B.	Abeline	1	1	E., L.	
CORPUS CHRISTI (1A)											
J. C. Tucker, Supt.	2,400	3		4	P.	B. S.	S. W. U.	4	2		
R. D. Coley, Principal	1,350	4		4	P.	A. B.	D. B. C.	1	1	H.	3
M. Menger	1,500		2	2	P.		Toronto U.	4	3	M.	6
R. Schuhmann	1,250			4	P.	A. B.	U. of T.	4	3	Sc.	5
F. B. Elliott	1,200			5	P.	A. B.	U. of N. C.	1	1	Sc.	5
Gertrude Malone	990			4	P.	A. B.	B. U.	1	1	E.	5
Ima Culley	810			5	P.	A. B.	U. of T.	1	1	L.	5
Mary Carroll	810			6			Monterey, Mex.	14	14	S.	6
Mildred Thatcher	720			4	P.	A. B.	U. of T.	1	1	H.	6
Muriel Baker	720			1	P.	B. S.	Chic. U.	1	1	D. S.	4
J. W. Gilbert	1,200		2				Kan. St. Nor.	2	2	M. T.	4
Bessie Bellinger	720		1				C. I. A.	2	2	D. S.	4
CORRIGAN (3B)											
B. A. Laurence, Principal	1,000	2	2	1	P.		U. of T.	5	3	M., H., Sc., E.	8
CORSICANA (1A)											
J. E. Blair, Supt.											
G. O. Clough, Principal	1,600	3		3	P.	B. A.	U. of T.	8	2	M.	4
J. G. Smith	1,200			3		B. A.	B. U.	6	4	H., Sc., Ger.	5
Mattie Lewis	900	4			P.		S. H. N. I.	9	4	E.	5
Bessie Scott	900	3			P.		Peabody	8	4	M.	6
Laura Moore	1,000			3	P.	B. A.	Indiana U.	4	4	H.	5

TEACHERS OF CLASSIFIED HIGH SCHOOLS

Schools—Teachers.	Annual Salary.	Academic and Professional Training								Subjects Taught this Year.	Daily Recitations.
		No. Years as Student in			Certificate.	Degree.	Institution Attended.	No. Years as Teacher in			
		High School.	Normal School.	Coll. or Univ.				High School.	This School.		
CORSICANA (1A)—Cont'd.											
J. E. Burk	$1,125	3		3	P.	B. A.	S. W. U.	2	1	E.	5
L. B. Garrison	1,200	4		4	P.	M. A.	U. of T.	3	1	H., E., S.	5
Bessie Hackett	1,000			4	P.	B. A.	U. of T.	3	1	H.	5
Miss Spillman	1,000	4		4	P.	M. A.	U. of Chicago	7	1	L.	6
E. W. Schumann	1,200		1	4	P.	M. A.	Y. of T.	3	1	Sc.	4
Miss Foster	675	4		4	P.	B. S.	U. of Ohio	1	1	D. S.	6
COTULLA (1B)											
I. H. Hughes, Supt.	1,600	4	1	6	P.	M. A.	Yale	14	2	M., L.	4
Susie Butler, Principal	680	4		2	P.		Coronal Inst.	7	1	Sc., L., E.	6
Cora Freeman	600	2	2	2	P.		N. T. S. N.	3	1	M., H., Sc.	5
Mrs. H. C. Guinn	600	4		2½	P.		C. I. A.	2	2	D. S.	1
COVINGTON (3B)											
H. B. Sutton, Principal	960	4		4	P.	A. B.	P. C.	2	1	E., M.	6
Mrs. Eunice Fuller	400	4	1		P.		N. T. S. N.	1	1	H., L.	7
***CRAFTON (3B)**											
CRANDALL (3B)											
Horace Coon, Principal	400	3	2	1	F.		S. H. N. I	3	2	M., Sc.	10
Alma Emerson	480	4		2	F.		U. of T.	6	2	H., E., L.	10
CROCKETT (1A)											
D. McDonald, Supt.	1,800	4		5	P.	A. M.	Yale	12	5	H., P.	2
B. T. Thomas, Principal	1,000	4		4	P.	A. B.	U. of Ark.	7	2	L., H.	6
Lena Bromberg	720	4	1		P.		U. of Chi.	12	12	M.	6
Norma Frels	720	4	1		P.		U. of T.	10	4	H., Ger.	6
Kate Kirkpatrick	720	4		4	F.	B. S.	Okla. A. and M.	5	1	Sc.	5
Jeannette Reed	720	4		4	F.	A. B.	U. of Okla.	4	1	E.	5
CROSBYTON (3B)											
O. S. Ferguson, Supt.	1,000	4			F.		Chi. M. & F. Inst.	12	1	M., Sc.	5
N. K. Dupree, Principal	720	4		2	P.		S. W. U.	2	1	E., L.	7
D. T. Tarlton	720			2	P.		W. T. S. N.	4	1	H., M., Sc.	7
CROSS PLAINS (3B)											
W. E. Wakefield, Principal	825	4		4	B. S.			16	2		
P. E. Scott	625	4		4	B. A.			9	1		

CROWELL (1A) (8–12–16)											
T. A. Taggart, Supt.	1,600	2	2	1	P.		B. U.	18	4	M., Sc.	4
H. M. Goode, Principal	675	4	⅓	⅓	F.		U. of T.	1	1	M., H.	7
Aleen Coe	585	4		4		A. B.	Randolph Macon	2	2	E., L.	7
CRYSTAL CITY (2A)											
W. P. Weaver, Principal	1,350	3	1		P.		S. H. N. I.			H., M., Sc.	6
C. L. Cleveland	720	3		4	P.	A. B.	A. C.	1	1	L., M., E.	8
CUERO (1A)											
A. S. Bush, Supt.	2,000	2		4	P.	B. S.	U. of Chi.	14	4		
W. P. Webb, Principal	1,200	2½		4	P.	B. A.	U. of T.	2	1	H.	6
L. B. McGuffin	1,000	3	1	1	P.		U. of T.	4	4	M	6
R. R. Barkley	1,000	2	⅔	⅔	F.		U. of T.	6	4	Sc	5
R. B. Bullock	1,000	4	1		F.		Los Angeles Poly.	5	4	M., T., Dr.	4
Bertha Horton	810	4	2	2	P.		U. of T.	13	4	E.	5
Sophie M. Mauer	810		2	3	F.		U. of T.	5	5	Ger.	6
Fannie R. Preston	765	4		4	P.	B. A.	U. of T.	3	1	L., S.	6
Margaret R. Smith	765	4		2			Lewis Inst.	2	1	D. S	3–4
CUMBY (3B)											
J. N. McLeod, Principal	800	2		4	F.	B. A.	A. C.	2	2	H., L.	6
Mary Searles	600	4		2	F.		U. of T.	4	4	E.	6
R. C. Bullard	600	4			F.		Gilmer High	1	1	M.	1
DAINGERFIELD (3B)											
M. L. Bannister, Principal	1,000	4	2		P.		N. T. S. N.	5	1	9th, 10th Gr.	10
L. E. Price	680	4			F.			2	2	8th Gr.	10
DAIRY HIGH (2B) P. O., Alief											
Robt. Pinson, Principal	1,000	3	3		P.		S. H. N. I	3	2	M., Sc.	7
Ray Pinson	580	4	1		F.		N. W. T. N.			H., E.	7
DALHART (1B)											
J. M. Anderson, Supt.	1,200	2	1½	1	F.		S. H. N. I	3	3	H.	2
Robert U. Counts, Principal	765	4	2	⅓	P.		N. T. S. N.	2	1	M., Sc.	6
Leola Wheeless	638	4		4	P.	A. B.	S. W. U.	2	1	E., S.	6
Agnes Charlton	638	3½		2	F.		D. B. C.	2	2	H., L.	6
DALLAS (1A)											
J. F. Kimball, Supt.	4,000			4	P.	M. A.	B. U.				
N. R. Crozier, Principal	3,000	4		4	P.	B. A.	U. of T.	13	2		
S. W. Alexander	1,650	6		4	P.	B. A.	U. of Colo.	16	5	M	3
G. L. Ashburn	1,250	6		4	P.	B. S.	B. U.	5	3½	M	5
R. M. Caldwell	1,500	4		6½	P.	M. A.	Columbia	10	7	Civ., Ec.	5
A. E. Chislip	1,450		2	8	P.	M. A.	Columbia	6	2	H.	3
J. P. Comer	1,600		3	5	P.	M. A.	Columbia	6	1	H.	5
E. B. Comstock	1,500	2		4	P.	B. A.	Oberlin	9	2	J.	5
T. L. Eyerly	1,650		1	5	P.	A. M.	U. of Kans.	4	8	Ph.	5

*Data received too late for record.

TEACHERS OF CLASSIFIED HIGH SCHOOLS

Schools—Teachers.	Annual Salary.	Academic and Professional Training.								Subjects Taught this Year.	Daily Recitations.
		No. Years as Student in			Certificate.	Degree.	Institution Attended.	No. Years as Teacher in			
		High School.	Normal School.	Coll. or Univ.				High School.	This School.		
DALLAS (1A)—Cont'd.											
S. E. Gideon	$1,500			5	P.	A. B.	Shurtleff Col.	14	1	M	3
J. H. Gillespie	1,500			8	P.	M Acct.	Eastman Nat. B. Col.	1	1	Bkg.	4
H. C. Heath	1,650	3		5	P.	B. S.	U. of Chic.	13	9	B., Z.	4
L. F. A. Hein	1,150		4	2½	P.		Bradley Poly	3	1	M. T.	4
J. S. Henry	1,350	3		4	P.	B. A.	S. W. U.	6	4	M., P.	5
J. F. Kelly	1,650	4		6	P.	M. S.	U. of Chi.	13	9	C.	4
T. B. Kendrick	1,650	4		6	P.	A. B.	T. C. U.	21	19	L.	5
C. J. Kennerly	1,800	4	3	2	P.	B. S.	U. of Tenn.	6	4	Mil. Drill	5
E. K. McGinnis	1,500	4		4	P.	A. B.	Mo. Valley Col.	4	3½	E.	
Geo. Medders	1,150			4	P.	A. B.	S. W. U.	2	1	H.	
H. E. Millsaps	1,500		7	1	P.	B. S.	Drake U.	4	2	M	
Hayden Moore	1,250	4		4	P.	B. A.	B. U.	4	1½	M.	
E. W. Muse	1,300			5	P.	B. A.	T. C. U.	11	3	M.	
J. B. Milliken	1,150			4	P.	A. B.	S. W. U.	2	1	H., E.	4
C. T. Neu	1,250	5		5	P.	M. A.	U. of T.	5	2	Ger.	6
R. C. Pantermuehl	1,650		2	4	P.	M. S.	U. of T.	10	8	P.	4
W. A. Parker	1,300			4	P.	B. S.	Baylor	3	1½	M.	3
L. W. Rogers	1,200			2	P.	A. B.	S. W. U.	6	1	H.	3
A. B. Sage	1,650	4		4	P.	B. S.	W. Va. U.	10	2	M. T.	3
F. F. Shaffer	1,000	4	4	2	P.	A. B.	Purdee	5	3	M. T.	4
W. O. Smith	1,500			3	P.	B. S.	Lima Col.	19	1	M.	5
S. B. Swain	1,250	4		4	P.	B. S.	Purdue	5	5	M. T.	4
W. B. Todd	1,200	2		4	P.	B. S.	B. U.	3	½	E, C., L.	6
C. D. Tomkies	1,500			8	P.	A. M.	Columbia	12	11	E.	5
Nellie Barker	1,100	4		4	P.	A. B.	Vassar	5	1	H.	5
Myra Brown	1,650		3	2	P.	Ph. B.	U. of Chi.	2	2	E.	3
Lena Bumpas	1,200	1	3	1½	P.		U. of Ohio	5	5	D. A.	4
Marie Carpenter	1,000	4	½		P.		U. of Chi.	4	3	D. S.	4
Mrs. Grace Coons	1,000	4		4½	P.	M. A.	U. of Chi.	4	1	M.	6
Margaret Culbertson	1,350	4		3	P.		Columbia	12	9	Dr., Design	4
Ruth de Capree	1,650		2	3	P.	A. M.	Andrews Col.	31	31	E.	4
Louise Deupree	1,200		4	3	P.	A. B.	Indiana U	2	1	E.	4
Lena Edwards	1,000	4		4	P.	A. B.	B. U.	12	1	H.	
Loula Elder	1,000	2		4	P.	A. M.	U. of Okla.	6	½	M	
Louise Evans	1,050			3	P.	B. A.	U. of T.	1½	1½	E.	3
Burney Flaniken	1,250			4½	P.	B. A.	Trinity	8	7	L.	4
Cynthia Frank	1,100	4		4	P.	B. L.	Washburn	12	2½	E.	3
Etta Fulkerson	1,200	3	4	3½	P.	M. A.	U. of Chi.	8	5	M.	5
Fannie Graves	1,050			4	P.	M. A.	S. W. U.	1½	1½	L.	2

Scene from girls' pageant, Marlin High School.

Katherine Gray	1,200	3		4	P.	B. A.	U. of T.	2	1	E.	4
Virgie Johnson	1,050	4		2	P.	B. S.	B. U.	8	2	L.	5
Isabel Kelly	1,450	3		4	P.	B. A.	U. of T.	10	1	S.	6
Mary Lovell	1,100	4	2	2	P.		Columbia	2	3	Phys., Tr.	5
Sara Meriwether	1,000	4		4	P.	B. A.	U. of T.	5	1	H.	5
Flora Morgan	1,200			4	P.	B. A.	T. U.	6	6	E.	4
Ella Murphy	1,150	4		4	P.	Ph. B.	U. of Chi.	7	1	E., M.	5
Lillian Olson	1,050	3				Cer.	U. of Chi.	3½	3½	D. A.	4
Sophia Pappenhagen	1,650	2		4	P.	B. S.	Columbia	20	20	H.	5
Wilhelmenia Pegram	1,200	3		4	P.	B. A.	U. of T.	4	2	H.	2
Mary Popplewell	1,100			4	P.	B. A.	U. of T.	8	1	L.	5
Edna Rowe	1,650	4		4	P.	M. A.	U. of T.	14	14	E.	4
Louise Stewart	1,100	4		3	P.	B. S.	U. of Mo.	7	1	H.	5
Ophelia Stone	1,200	1		4	P.	B. A.	Louisiana U.	6½	½	E.	5
Ruby Terrill	1,450		1	3	P.	B. A.	U. of T.	7	7	L.	5
Eugenia Terry	1,100	4		2	P.	B. A.	T. U.	5	1	H.	4
Helen Thomas	1,200	4		4	P.	B. A.	Smith Col.	5	5	M	3
Eula Turner	1,150	2		3	P.		Columbia	5	5	D. S	4
Marie Van Gastel	1,000	4		4	P.		St. Mary's Col. (Ant.)	3	1	F.	5
Belle Walne	1,200			4	P.	B. L.	B. U.	5	5	Spor. Attendance	
Pauline Warner	1,050	3	½	2	P.	B. A.	U. of T.	7	2	E., M.	5
Millie Yorker	1,000	4		2½		Dip.	Detroit Con. Music	3	1	Music	5
DAWSON (2B)											
C. O. Minatra, Principal	1,125	4		4½	F.	B. A.	B. U.	4	4	L., E., H.	8
Zella Embry	520	4		2	F.		B. U.	3	3	S., Sc., M.	8
Lillian Barclay	480	1	3	2	F.		B. U.	1	1	H.	5
***DECATUR (1B)**											
DE LEON (1A)											
A. R. Jarrett, Supt.	1,350			2	P.	L. I.	Peabody	6	6	M	5
Lillian E. Johnson, Principal	675	4	2		P.		N. T. S. N.	5	4	H., E.	7
J. L. Watson	900			5	P.	B. S.	A. and M.	1	1	M., Sc.	6
Margaret Crockett	675	4		3	P.	B. S.	S. W. U.	8	2	L., E.	7
DEL RIO (1A)											
Walter Gray, Supt.	1,500	4		3	P.	A. B.	Vanderbilt	5	5	L.	1
Walter Stairs, Principal	1,150	4		10	F.	A. M.	Drake U.	3	1	L., M.	5
M. L. Stubblefield	900	3		3	F.		U. of T.	3	3	Sc., M.	4
Ora Livingston	785	3		4	P.	B. A.	U. of T.	4	3	E.	4
Frances Burns	785	4		2	F.		H. P. C.	7	1	L., H.	5
Lill Lipscomb	785	4		4	P.	A. B.	U. of T.	2	2	S.	5
DENISON (1A)											
F. B. Hughes, Supt.	2,500	4		4	P.	B. S.	Vanderbilt	7	7		
B. McDaniel, Principal	1,450	3		3	F.		U. of T.	9	7	M.	3
Anne Boyd	720	4	2	2	P.		C. I. A.	2	2	D. S., D. A.	6
G. P. Brons	1,200	4		4	P.	B. S.	T. C. U.	5	3	Sc.	6
Inez Cartwright	900	4		4	1		U. of Chi.	15	15	H.	6

*Data received too late for record.

TEACHERS OF CLASSIFIED HIGH SCHOOLS

Schools—Teachers.	Annual Salary.	Academic and Professional Training								Subjects Taught this Year.	Daily Recitations.
		No. Years as Student in			Certificate.	Degree.	Institution Attended.	No. Years as Teacher in			
		High School.	Normal School.	Coll. or Univ.				High School.	This School.		
DENISON (1A)—Cont'd.											
W. J. Christian	$900	4		3	P.		U. of T.	9	6	Sc.	6
Olive Clifford	900	4	2		P.		Peabody	15	15	M	6
W. F. Flaniken	1,200	4		4	P.	B. A.	T. U.	10	2	Bkg., Ty.	6
Allie George	900	4	3	4	P.	B. S.	C. I. A.	1	1	D. S.	6
Adele Hirsch	675	4		2			Columbia	3	3	Ger., Fr.	6
Carrie Johnson	900	4	3	2	P.	Dip.	S. H. N. I.	15	15	E.	6
Fay Kirk	675	4		4	P.	B. A.	U. of S. C.	1	1	H.	6
Alice McLean	900	4	3		P.	Dip.	M. T. School of Kans.	5	2	D. A.	6
Mary Moore	900	4		3	F.		U. of Chi.	10	10	E.	6
F. L. Norton	900	4		4	F.	B. A.	Union Col. of Tenn.	20	6	L.	6
Opal Rhamy	675	4		4	P.	B. A.	Drury	1	1	E.	6
F. J. Russel	900	4		4	P.	B. S.	Miss. A. and M.	2	1	M. T.	6
Ada Tillotson	765	4		4	P.	A. B.	Cornell	5	3	M	6
B. S. Benedict	1,200	4		4	P.	B. S.	Miss. A. and M.	4	2	M. T.	6
DENTON (1A)											
J. W. Beaty, Supt	1,800	4		2	P.	A. B.	Central U.	7	4		
A. Logan, Principal	990	4		2	P.	A. M.	T. C. U.	25	7	M	6
R. E. Jackson	900	4		2	P.	A. B.	T. C. U.	7	5	H.	6
C. M. Mizell	900	4		1	P.	Dip.	N. T. S. N.	4	4	Sc.	4
C. G. Yarbrough	900	4		2	P.	L. I.	Peabody	10	2	L.	6
Edna McCormick	900	4		5	P.	A. B.	T. C. U.	6	1	E.	5
Norma Smith	675	4	1	4	P.	A. B.	S. W. U.	2	1	E.	5
Ella May Underwood	720	4		2	P.		U. of Chi.	6	5	M.	5
Mattie Lee Underwood	720	4		2	P.		U. of Chic.	5	4	H.	5
Ethel Simmons	270	4		3	P.	Dip.	C. I. A.	1	1	Ger.	2
Elizabeth Storrie	675	4		3	P.		C. I. A.	3	3	D. S., D. A.	4
Mrs. L. E. Nelson	720	4		4			T. U.	3	2	H., E., Sc.	5
DETROIT (2B)											
S. R. Terry, Supt	1,200	1	2	2s	P.		N. T. S. N.	10	2	M., Sc.	5
H. D. Neff, Principal	800	2		2	F.		Commerce	4	4	E., M., Ag.	7
Mrs. S. R. Terry	525	4	2		P.		N. T. S. N.	2	2	L., H.	7
DEVINE (1A)											
L. H. Kidd, Principal	1,800	4		3½	P.	A. B.	U. of T.	14	3	M., Bkg.	6
Luther B. Moore	1,200			4	F.	A. B.	U. of T.	2	1	E.	6
M. Y. Colby	1,000			4	F.	A. B.	U. of T.	2	1	Sc., S.	6
Louise Herran	855			4	F.	A. B.	Vanderbilt	2	1	L., H.	6
Flora Hansel	675			3	P.		C. I. A.	1	1	D. S., D. A.	5

DIAMOND HILL (1A)											
O. A. Tarlton, Supt.	540			2	F.		B. U.	7	5	H.	3
W. Cox, Principal	1,260			4	P.	B. S.	P. C	4	3	M., Sc.	7
Margaret Mizell	1,260			4	P.P	A. B.	T. U.	1	1	E., L.	7
Fred Bruce	810		3		P.		N. T. S. N.	1	1	M. T., H.	6
DICKENSON (3B)											
J. L. Hashal, Principal	800	4	2	1	F.		S. N. Ontario	23	4	M., H., Sc.	8
Fay Underwood	600	4	1		F.			5	5	E., L., H.	8
DODD CITY (3B)											
J. J. Walker, Supt.	900				P.						
DODGE (3B)											
O. H. Hanna, Principal											
DONNA (1A)											
J. F. M. Stephens, Supt.	1,500	4	1	1	P.		U. of T.	13	4	M., Sp.	5
J. B. Jones, Principal	1,125	4		4	F.	B. S.	A. and M. of Miss.	2	1	Sc.	5
Vara Williamson	720	4	2	2	P.		U. of T.	3	3	E.	5
Callye Walker	720	4	2	4	P.		U. of T.	2	2	H., L.	5
DUBLIN (1A)											
A. O. Strother, Supt.	1,560	4	2	6	P.	M. A.	U. of T.	5	3	H., Civ.	2
W. E. Hawkins, Principal	900	2		4	F.		Stamford	2	2	E.	5
J. F. Whisenant	855	2	3		P.		N. T. S. N.	3	3	Sc., H.	5
Ione Clay	1,080	4		4	P.	B. A.	S. W. U.	2	1	L., Ger.	6
Lucie Hamilton	1,080	4		4	P.	B. A.	U. of T.	5	5	M.	6
DUFFAU (3B)											
Sterling Price, Principal	700	4			F.		Simmons Col.	3	1	9th, 10th Gr.	12
Corene Fields	420	4			F.		Randall Acad.	1	1	8th Gr.	15
EAGLE PASS (1A)											
G. B. M. Snyder, Supt.	1,800	4		4½	P.	B. S.	Cornell	21	10		
J. T. Foster, Principal	1,200	4	3		F.		U. of T.	4	2	M., Sc.	6
Iola Marwood	765	4	½	2	F.	B. S.	Synodical Col.	1	1	Phy. Cul., E.	6
Josephine Draeger	720	4	½	½	F.			3	2	S.	8
Ellen Van Houten	675	4		2	F.		U. of T.	3	3	E., H.	6
EASTLAND (1B)											
Geo. Brogdon, Principal	900				P.		U. of T.	6	4	L.	6
W. C. Nunnally	765		2		P.		N. T. S. N.	5	2	H., Sc.	7
T. E. Richardson	675		2		P.		N. T. S. N.	2	2	E., M.	7
EDDY (3B)											
W. S. Griswald, Principal											
EDGEWOOD (1B)											
B. F. Tunnell, Supt.											
EDNA (1A)											

TEACHERS OF CLASSIFIED HIGH SCHOOLS

Schools—Teachers.	Annual Salary.	Academic and Professional Training.								Subjects Taught this Year.	Daily Recitations.
		No. Years as Student in			Certificate.	Degree.	Institution Attended.	No. Years as Teacher in			
		High School.	Normal School.	Coll. or Univ.				High School.	This School.		
EL CAMPO (1A)											
Asa W. Griggs, Supt.	$1,800	4		3	P.	A. B.	U. of Ga.	25	7	Sc	4
Alice Mason, Principal	765		2	1	P.		S. H. N. I	12	4	M., L.	6
Mrs. Lula G. Peck	675			4	P.		Goliad Col.	13	5	E.	4
Sallie Gray	675			3	P.	A. B.	Miss. Syn. Col.	3	1	H., L.	5
Erna Landon	675		3		P.		S. W. T. N.	3	2	H., Ger.	5
ELDORADO (2A)											
B. F. Bennett, Principal	1,200	4		2	F.		U. of T.	7	3	G., L., Ger. H., E	6
F. H. G. Perry	600	4	3		F.		N. T. S. N.	2	1	G., Al., Ph., Ari.	6
ELECTRA (1A)											
A. B. Corder, Principal	1,300	4	1		P.		S. W. T. S. N.	12	4	M., Sc.	6
H. B. Portwood	1,100	4	2		F.		N. T. S. N.	2	1	H., Sc.	6
Mary Schaeffer	675	4	1	2	P.		N. T. S. N.	2	2	E.	6
Mattie McMath	675	4	1		F.			1	1	L., H.	6
ELGIN (1A)											
J. T. Alexander, Supt	1,620	3		2½	F.		U. of T.	7	2	M., H., Sc.	5
Cora B. Miller, Principal	765	4	2	½	P.		S. W. T. N.	8	4	L., E.	7
Florence Pearson	675	4		4	P.	A. B.	U. of T.	1	1	H., Ger.	7
Mrs. B. Burke	540	4	3	1	P.	Dip.	S. H. N. I	3	2	M., Sc.	7
ELKHART (2B)											
J. H. Hicks, Principal	675			4	P.	B. S.	Lebanon U.	20	6		7
Mrs. Ada Hicks	390	4		1	P.		Lebanon U.	8	7		7
ELLINGER (3A)											
W. B. Chance, Principal	990	3	3	1½	P.		S. H. N. I	5	5	8th, 9th Gr.	10
M. A. Hurst	600	3	2		F.		S. H. N. I	4	4	8th Gr.	5
EL PASO (1A)											
R. G. Tighe, Supt.	4,200										
A. H. Hughey, Principal	2,400	4		4	P.	B. A.	Vanderbilt	8	6		
Georgina Adams	1,080		1	5	P.	M. A.	U. of Mo.	3	2	Sc., M.	4
A. G. Alexander	1,350		1	4	F.	B. A.	U. of Neb.	5	1	E., Pub. Sp.	5
Claudia Brahm	900	4		4	P.	M. A.	U. of T.	1	1	E.	5
T. O. Brooks	1,200	4	4	5	P.	B. A.	U. of Nash.	10	1	E., H.	5
Ada C. Burke	900	4	1	4	F.	B. A.	U. of Kans.	6	1	S.	5

L. Chamberlain	1,085	4		4	P.	B. A.	U. of T.	6	6	M	5
Catherine Flinn	1,400	4	2	2	P.		U. of Colo.	5	5	L.	5
Jeanie M. Frank	1,305			4	P.	M. A.	U. of Glasgow, Scot.	8	8	E.	5
Hattie Funk	1,055	4	1	2		B. C. S.	U. of Bowling Green	2	2	St., Tpw.	6
Sophie Gilchrist	940	4	2	3	F.		U. of New Mex.	2	2	S.	5
Jos. E. Gilkey	1,200	4	1	2			U. of Bowling Green	1	1	Tpw., Com. Sub.	6
Cecilia Gillmore	1,250	4	1	4		M. A.	Columbia	1	1	S.	6
Ida M. Grulah	1,000			4		M. A.	Columbia	6	1	S.	5
Rebecca Golstein	1,400	4		4	P.	B. A.	U. of T.	10	10	M	6
Eula Harper	1,085	4		4	P.	B. A.	U. of T.	6	4	H.	5
Lottie Harris	1,090	4		3	P.		U. of T.	2	2	E.	5
J. L. Henry	1,250			4		B. A.	Sarborne France	4	1	F., Ger.	6
J. W. Jackson	1,200	4		4	F.	B. A.	U. of Ind.	1	1	Sc., M.	5
R. R. Jones	1,500	4	1	5	P.	M. A.	Hampden-Sydney	14	2	E., M.	5
I. E. McLaren	1,200	4		4		B. S.	Leland Stamford	8	1	M., Mil. Drill	6
Lena McKie	1,120	4		4	P.	B. A.	U. of Nash.	21	21	Study Hall	
Helen Oldham	1,120	4		4	P.	B. A.	B. U.	6	6	E.	5
Archie Pratt	900	4		4	F.	B. A.	U. of T.	3	1	S., F.	5
Vernon Rogers	1,500	4		4	P.	B. P.	Iowa St. Col.	5	5	Sc	4
Allen Sayles	1,295	4		4	F.	B. A.	U. of Chi.	6	3	H.	5
L. L. Stone	1,020	4		4	F.	B. S.	S. W. U.	3	1	Sc	4
R. E. Seay	1,290	4		3		B. C. S.	Bowling Green U.	3	3	Bkg.	6
Margaret Stevens	900	4		2			Sargent Sch., Boston	1	1	Phys. Tr.	5
EL PASO, Colored (1B)											
Wm. Coleman, Principal	1,050	4		6	F.	A. B.	Brown U	14	9	9th, 10, 11th Gr.	5
F. D. Clopton	720	4	4				Tuskegee Inst.	6	6	M. T., M.	6
Ola Lee Fowler	570	4		4	F.	A. B.	Bishop Col.	2	2	E., Music	3
C. E. Baker	665	4		4	F.	A. B.	Fisk U	1	1	S., H., M.	3
E. C. Coleman	520	4		4		B. S.	Benedict Col.	4	4	D. S., D. A.	1
ENLOE (3B)											
J. I. Moreland, Principal	1,000				F.			8	3	M., E., H.	8
ENNIS (1A)											
J. D. Coghlan, Supt.	2,400	4	3								
W. P. Fulton, Principal	1,100	3		4	P.	B. S.	P. C	4	4	Sc	6
R. H. Brister	1,000	4		1	F.		B. U.	4	3	M.	6
Lula Dupree	900	4		6	P.	A. B.	Woman's Col., Ala.	10	4	E.	6
Imogene Van Zandt	810	4		3	P.		U. of T.	4	2	H.	6
Marguerite McHenry	810	4		5	P.	A. B.	S. W. U.	4	4	L.	6
A. R. Kennedy	810	4		5	F.	A. B.	S. W. U.	2	1	Ger., E.	6
Frank Story	720	4		4	F.	A. B.	S. W. U.	3	2	M., H.	6
***ESTELLINE (3B)**											
FAIRVIEW (3B)											
B. K. Knight, Principal	455		4	1	F.		P. V. St. Normal	6	4	8th, 9th Gr	19
M. G. Warren	280	4					Jefferson	5	5	7th, 8th Gr.	16

*Data received too late for record.

TEACHERS OF CLASSIFIED HIGH SCHOOLS

Schools—Teachers.	Annual Salary.	Academic and Professional Training								Subjects Taught this Year.	Daily Recitations.
		No. Years as Student in			Certificate.	Degree.	Institution Attended.	No. Years as Teacher in			
		High School.	Normal School.	Coll. or Univ.				High School.	This School.		
FALFURRIAS (1B)											
R. F. Leslie, Supt.	$1,200	2	3	1	P.		S. W. T. N.	2	2	H.	5
J. T. Brinkley, Principal	765	4	3	3	F.		N. Ga. Ag. Col.	7	1	M.	6
May F. Hunter	540	3	3	2	P.		S. W. T. N.	3	1	E., S.	
FARMERSVILLE (1A)											
W. A. Canon, Supt.	1,260	4		3	P.		Burleson Col.	6	5	M.	3
O. B. Mosley, Principal	1,000	4		4	P.	B. A.	B. U.	4	1	Sc.	5
Mary McCrummen	675	4		5	P.	B. A.	U. of T.	2	1	E., H.	6
Daphne Helms	675	4		4	P.	B. A.	T. C. U.	1	1	L., H.	6
Mable Davis	450	4	2	2	P.	B. A	C. I. A.	1	1	D. S	3
FARRSVILLE (3B)											
I. J. Hargis, Principal	1,200	2			F.		S. H. N. I.	2	2	8th, 9th Gr.	9
***FARWELL (2B)**											
FERRIS (1A)											
D. B. Roark, Supt.	1,500	4	2	4	P.	A. B.	U. of Nash.	12	4	L.	4
W. W. Ward, Principal	810	3		4	F.	A. B.	S. W. U.	2	1	Sc., M.	6
Maude Roark	720	3	2	3	P.	Dip.	U. of Calif.	4	4	H., M.	6
Ruby Henrichsen	585	3	1	4	P.	A. B.	S. W. U.	1	1	E., S.	6
FLATONIA (1B)											
E. E. Bagwell, Supt.	1,260	4		3	F.		U. of N. C.	12	1	M., Sc.	5
Grace Bludworth, Principal	1,440	4		4	F.	A. B.	S. W. U.	2	2	E., Ger.	6
H. Hurr	468	4	1		P.		S. H. N. I	6	3	H.	3
Ruby Bell	540	4		3	F.		C. I. A.			D. S., D. A., Sc.	6
FLINT (3B)											
W. L. Patrick, Principal	800	4	3		P.	Ph. B.	E. T. N. C.	7	1	Agr., M.	8
Katy Waterman	400	4			F.		N. T. S. N.	1		E., H.	8
FLORESVILLE (1A)											
W. B. Toone, Supt.	1,475	4		4	P.	A. B.	Vanderbilt	18	7	L., H.	5
J. A. Posten, Principal	1,022		2		P.		S. H. N. I.	15	4	E., H.	6
Myrtle Hurley	832	4	4		P.		S. H. N. I	15	15	M.	6
Mattie Myers	540	4	2		P.		S. W. T. N.	2	1	D. E.	6
Jessie Pierce	450	4		2			Randolph Macon	1	1	Ger., H.	6
T. V. Simpson	900	4		4	P.	A B.	S. W. U.		1	Alg., Sc.	6

Wah-wah-taysee Campfire Group, Austin High School.

FLOYDADA (1A)											
F. E. Savage, Supt.	1,200	2	3	1	P.		U. of T.	5	5	M	4
E. C. Nelson, Jr., Principal	900	3	1	3	P.	A. B.	U. of T.	4	1	Sc., H.	5
Prudence Moorhouse	675	4	2		P.		N. T. S. N.	4	3	E., L.	5
Mrs. Underwood	585			3	F.		U. of T.	1	1	L., H.	5
FORNEY (1A)											
H. E. Gable, Supt.	1,680			4	P.	A. B.	S. W. U.	11	4	M., P.	5
Mrs. B. B. Hulsey, Principal	675			4	P.	A. B.	T. C. U.	3	3	E., H.	6
Josephine Cannon	540	3		4	F.		S. W. U.	1	1	L., Sc.	6
Mable Colbert	495		1	3	F.	B. L.	N. T. Female Col.	1	1	H., Civ.	6
FORT WORTH (1A)											
M. H. Moore, Supt.	3,600		2		P.	Dip.	S. H. N. I.	25	7		
R. L. Paschal, Principal	2,600			3	P.	A. B.	Wake Forrest	9	9		
Ernest Parker	1,575			4	P.	A. B.	Ky. Mil. Inst.	20	20	M.	5
W. L. Russell	1,000			6	P.	A. B.	B. U.	12	4	M.	5
J. R. Tucker	1,350			7	P.	M. A.	Johns-Hopkins	15	11	E.	5
Lizzie Litsey	1,000		3	2	P.	A. B.	Ind. U.	27	10	E.	5
J. F. Bateman	1,000			4	P.	A. B.	T. C. U.	4	4	M.	5
C. W. Berry	1,125			4	P.	B. S.	T. U.	6	1	P.	5
Lyde Spragins	900			5	P.	A. B.	Randolph Macon	6	4	E.	5
L. W. Newton	1,350			6	P.	M. A.	U. of T.	10	7	H.	5
H. J. Edens	1,350			4	P.	A. B.	S. W. U.	12	8	C.	5
Mamie Brightwell	1,000			4	P.	A. B.	U. of Nash.	15	8	L.	5
Verna Carlisle	1,000		2		P.		N. T. S. N.	12	5	E.	5
Charlie Noble	1,000		1	1	P.		U. of T.	18	10	M.	5
Vallie Holley	900		2		P.		S. H. N. I.	11	5	M.	5
S. E. Frost	1,350		2	1	P.		Add. Ran. Col.	21	20	H.	5
Christine Matthews	1,000		3		P.	Dip.	S. H. N. I.	21	20	H.	5
Lily Clayton	1,350				P.		Barton Ac., Mobile	31	28	L.	5
C. M. Haines	1,350			5	P.	B. S.	Kans. St. Col.	6	3	M. T.	4
Mary Ferguson	1,000			3	P.		Colo. U.	12	11	D. A.	6
Katherine McLeod	1,000			3	P.		U. of Tenn.	6	2	D. S.	4
R. C. Cain	1,350			4	P.		Eastman Col.	17	2	Com. Subjs.	6
Sue King	945		2		P.		N. T. S. N.	11	5	H.	5
Anna T. Andrews	720			4	P.	A. B.	Randolph-Macon	3	2	E.	5
B. E. Looney	1,000			5	P.	M. A.	U. of Chi.	15	2	E.	5
Otsie V. Betts	675			4	P.	A. B.	B. U.	6	1	E.	5
J. B. Frizzell	900			5	P.	A. B.	T. C. U.	3	1	E.	5
Agnes Edens	855			4	P.	A. B.	S. W. U.	5	2	E.	5
Frances Gillespie	765			5	P.	A. B.	Ft. W. U.	3	3	H.	5
Edward Munden	1,000			5	P.	M. A.	U. of Chi.	8	2	H.	5
Hallie McPherson	810			3	P.	A. B.	T. C. U.	12	1	H.	5
C. G. Harwood	1,000	4		3	P.	M. A.	Phillips U.	7	1	H.	5
May Whittsitt	810			4	P.	B. A.	U. of T.	4	3	C.	3
Mattie Morgan	900			4	P.	A. B.	U. of T.	4	2	B.	4
Anna E. May	1,000			4	P.	A. B.	Hanover Col.	10	6	L.	5
D. M. Major	900			4	P.	A. B.	U. of Wis.	2	1	L.	5
Lucy White	675	4		4	P.	A. B.	U. of T.	4	1	L.	5

*Data received too late for record.

TEACHERS OF CLASSIFIED HIGH SCHOOLS

Schools—Teachers.	Annual Salary.	Academic and Professional Training.								Subjects Taught this Year.	Daily Recitations.
		No. Years as Student in			Certificate.	Degree.	Institution Attended.	No. Years as Teacher in			
		High School.	Normal School.	Coll. or Univ.				High School.	This School.		
FORT WORTH (1A)—Cont'd.											
Jessie Butts	$720			4	P.	A. B.	U. of T.	3	2	S.	5
Lenore Moore	450			3	P.	A. B.	U. of T.	2½	2½	S.	5
Jeannette McMurray	810			4	P.	A. B.	Randolph Macon	4	1	F.	5
Rowena Weirauch	765			4	P.	A. B.	U. of T.	3	3	Ger.	6
Merrie Bostick	855			2	P.		U. of T.	8	2	M.	5
Clara Stevens	765			2	P.		T. C. U.	3	3	E.	5
Leslie Glancy	495			3	P.		U. of T.	3	1	E.	
Mary E. Failor	540	1		3	P.	A. B.	Meridian W. C.	4	1	D. S.	4
Josephine Daffron	720	1		2	P.		Winchester Nor.	15	5	D. A.	6
Ruth Sanders	810		1½		P.		Ill. St. Nor.	11	5	M.	5
Jas. M. Glass	900			4	P.		U. of T.	14	1	M.	5
B. R. Bode	900			1	P.		Blinn Col.	9	3	Stno.	5
Mable Johnson	855			4	P.	A. B.	U. of T.	6	2	M.	5
W. H. Caldwell	675			4	P.	A. B.	U. of T.	2	1	M.	5
T. A. Ross	900	1		3	P.	B. S.	Brunetta Col.	15	1	M.	5
J. Homer Byrd	900			4½	P.		St. Nor.	2½	1	M., A.	3
Floyd L. Scott	900			4	P.	B. S.	A. and M., Texas	1	1	M. T.	4
Minna Wright	855				P.		Mo. Nor. Col.	22	4	M. A.	6
Bulah Hall	360		2		P.		S. H. N. I	24	4	Art	4
FORT WORTH, N. S. (1A)											
M. H. Moore, Supt.											
A. B. Fincher, Principal	2,000	4		3	P.		U. of Calif.	9	7		
N. L. Clark	1,125	4		5	P.	M. A.	U. of T.	10	2	E.	6
Lillian Stevenson	855	4		4	P.	A. B.	U. of T.	4	3	H.	5
Laura Bishop	855	4		4	P.	B. S.	U. of Valpariso	3	3	E.	5
Mary Williams	720	4	2	1	P.		U. of T.	3	3	M.	6
W. K. Brown	720	4		4	P.	A. B.	U. of Mich.	1	1	E., M.	6
Riley Aiken	765	3		3	F.		T. C. U.	2	1	H., S.	6
Daisy Brundege	1,008	4	2	3	P.		U. of Chi.	9	7	M.	6
Lizzie Eppler	1,008	4		3			U. of Chi.	17	7	L.	6
R. L. Myers	1,350	4		4	P.	A. B.	Ky. U.	6	5	C., H.	6
W. N. Clark	1,008	4		4	P.	A. B.	T. C. U.	4	2	Ph., Ger.	6
M. S. Sweet	1,125	4	2	3			S. W. U.	7	1	M. T.	4
Robert Walthall	450	4	1	1	F.		T. C. U.	1	1	M. T.	4
Lucile Bunting	450	3		3	F.		C. I. A.	1	1	D. S.	4
Lois McDermott	585	4	2	2			U. of Chi.	4	4	D. S.	4
Lula Jennings	810	5		5	P.		U. of Chi.	5	5	H.	2
Caroline Gaither	450	4	1	1	P.		N. T. S. N.	2	1	E., L.	2

FOWLERTON (3A)												
Carroll Thompson	1,000				P.	Dip.	S. W. T. N.					
F. S. Davis	680				F.		A. and M.					
***FRANKFORT (3B)**												
E. F. Rollins, Principal												
FRANKLIN (1A)												
M. B. Brown, Supt	1,700			4	P.		U. of Ky.	20	2	M.	5
Mrs. T. Wilson	600	4	1	4	F.	A. B.	Ill. Wesleyrn	4	1	E., H.	6
Eva Gartmon	600	4	1	4	P.	B. S.	B. U.	5	1	L., Ger	6
James Johnson	640		3		P.		S. H. N. I.	1	2	Sc	2
FREDERICKSBURG (1A)												
W. Z. Bates, Supt.	1,400		2	3	P.		U. of T.	10	3	M.	5
Julia Estill, Principal	675	2		5	P.	M. A.	U. of T.	5	5	E., H.	6
B. L. Enderle	675	3			P.		U. of T.	7	3	Sc., H.	6
E. M. Bittner	675			3	P.		Germany	20	20	Ger.	4
FROST (1B)												
S. J. Norvell, Supt.	1,080			6	F.	LL. B.	U. of T.	5	1	Ger., H.	5
S. B. Hand, Principal	675			3	F.		U. of T.	1	1	Sc., M.	6
Lulu Fulton	540			4	F.	A. B.	P. C.	2	2	L., E.	
GAINESVILLE (1A)												
Jno. P. Glasgow, Supt.	2,500	3		5	P.	M. A.	Newberry Col.				
E. C. McDonald, Principal	1,700	3		5	P.	B. A.	Hampden Sidney	13	11	L.	4
Jean Figh	900	4		5	F.	B. A.	U. of T.	2	1	H.	5
M. V. Liddell	1,000	4		4	P.	B. A.	U. of T.	2	2	Ger.	4
Mary M. Gwyn	900	4		2	P.	L. I.	Peabody	6	6	H., E.	5
O. R. Anderson	1,500	4	2	2	F.	B. Pe.	Mo. St. Nor.	7	4	Sc.	5
Pauline Davenport	900	4		4	P.	B. A.	U. of T.	1	1	M., Py.	6
H. O. McCain	1,350	3		4	P.	B. S.	T. U.	13	2	M.	6
H. H. Farr	1,100	4		4		B. S.	Ala. Poly.	1	1	M. T.	4
Mattie Frickey	765	4		3	F.	Dip.	C. I. A.	1	2	D. S., D. A.	3
Mary J. Cox	1,080	4	2	4	P.		Columbia	15	15	E.	5
GALVESTON (1A)												
Jno. W. Hopkins, Supt.	3,600	3		3	P.	A. M.	Ky. U.				
W. A. James, Principal	2,500	3	1	7	P.	M. A.	U. of T.	20	20	Ch., P.	4
P. H. Underwood	1,650	4	2	1	P.		U. of Chi.	26	26	M.	5
G. E. Kramlich	1,487		4	2	F.	A. B.	Muhlenberg Col.	13	13	Ger.	5
J. W. King	1,487	4		4	P.	Ph. B.	Chi. U.	14	9	L.	5
J. H. Hardie	1,275	3		3			B. U.	3	2	Com.	5
Annie Hill	1,275	4		3	P.		U. of T.	11	11	H.	5
Virginia Sanford	1,275	4		3	P.	B. L.	U. of Nash.	10	10	E.	5
Lila E. Knox	892	4		4	P.	B. A.	U. of T.	7	7	E., H.	5
Ethel Sykes	850	4		4	P.	B. A.	U. of T.	5	5	Sc.	5
Susie Grigg	850	4		1	P.		Columbia	5	5	Art	5
Hattie Roberg	850	4		4	P.	B. A.	U. of T.	4	4	H., Sc.	5
Constance Brown	850	3		4	P.	B. A.	Newcomb Col.	3	3	L.	5
Herma Ujffy	850	4		4	P.	B. A.	U. of T.	2	2	E., H.	5

*Data received too late for record.

TEACHERS OF CLASSIFIED HIGH SCHOOLS

Schools—Teachers.	Annual Salary.	Academic and Professional Training								Subjects Taught this Year.	Daily Recitations.
		No. Years as Student in			Certificate.	Degree.	Institution Attended.	No. Years as Teacher in			
		High School.	Normal School.	Coll. or Univ.				High School.	This School.		
Anna Lister	$850	4		4	P.	B. A.	Wellesley	7	3	S.	5
Bertha McKee	850	4		4	P.	B. A.	U. of T.		2	E., M.	5
Willie Woolford	595	4		5	P.	B. A.	U. of T.	2	2	H., L.	5
Alice Bird	765	4		4	P.	B. A.	U. of T.	1	1	F., S.	5
Alva Ellison	680	4		4	P.	B. A.	U. of T.	1	1	Sc., M.	5
Myrtle Brown	680	4		5	P.	M. A.	U. of T.	1	1	M.	5
Ethel Allen	680	4		4	P.	B. A.	U. of T.	1	1	E.	5
Margaret Goodlett	680	4		5	P.	M. A.	U. of T.	1	1	M., H.	5
GANADO (3B)											
J. H. Stanley, Principal		2		2	F.		B. U.	13	3	H., M., P.	8
W. A. Chapman		4		1	F.		L. N., B. C.			E., M., 7th	8
GARLAND (1A)											
C. L. Ward, Supt.	1,200			4		B. S.	S. W. U.	4	4	M., P.	3
Earl Pashal, Principal	810			4		A.½B.	S. W. U.		1	C., Ger., L.	5
Jenie Camp	675			4		A.½B.	U. of T.	5	4	E., H.	6
Hazel Ward	585			2½			U. of T.	7	2½	L., M.	6
GARRISON (1B)											
A. E. Day Supt.	1,600	4		4	P.	M. Pd.	Teachers' Prof. Col.	16	5	E., P.	5
M. A. Shaver, Principal	765	4	2	1	P.	Dip.	S. H. N. I, T. C. U.	2	2	H., C.	6
Annie Cowling	675	4		4	F.	B. S.	E. T. S. N.	8	1	M., L.	6
GATESVILLE (1A)											
Geo. W. Harris, Supt.	1,800			5	P.	A. M.	B. U.	2	2		
Jno. O. Potts, Principal	1,000	4		4	P.	Ph. B.	B. U.	2	1	H., Ger.	5
Mildred Watkins	810	4		2	F.		U. of T.	4	4	M.	6
Anne Baines	765	4		4	P.	A. B.	B. U.	3	2	E.	6
Mattie Boyd	540	4		4	F.		B. U.	1	1	H., E.	6
O. W. Greene	810	3		4	F.	B. S.	A. and M., Texas	1	1	Sc.	5
GAUSE (3B)											
H. M. Roark, Principal	920	4		2	F.		Chattanooga Nor.	4	2	M., E.	8
Myrtle Fraim	400	4	1		P.		N. T. S. N.	2	2	L., H.	8
GEORGETOWN (1A)											
Jno. W. Clark, Supt.	1,500	4		7	P.	Dip.	Va. Mil. Inst.	21	7		
Thos. E. Lee, Principal	1,150	4	1	2	F.		S. W. U.	4	4	Sc., M.	5

Boy Scouts, Brenham High School.

Clara Wilson	630		2	2	P.		S. W. U.	6	6	E.	5
Dora Ryan	630	4		6	P.	A. B.	S. W. U.	1	1	H.	5
Ethel Elrod	630			4			S. W. U.	1	1	L.	5
Mrs. B. C. Roach	450			5			S. W. U.	1	1	S.	5
Mrs. F. W. Sparks	630	1		2			S. W. U.	1	1	M.	6
GIDDINGS (1A), 10-5-16											
W. G. Walley, Principal	1,350	4	1	1	P.		S. W. U.	6	3	M., Sc.	7
W. B. Alexander	810	4	1	1	F.		U. of T.	2	2	L., H.	8
Margaret Cartwright	675	4	1	1	F.		Ky. U.	8	1	E., Ger.	6
GILLESPIE (3B)											
J. B. Jones, Principal	280			2	F.		Add.-Ran Col.	10	10	M., Sc.	10
Lewis Groves	336			1	F.		U. of T.	1	1	L., E., H.	12
***GILMER (1A)**											
GLEN ROSE (3B)											
T. A. Howard, Principal	1,000	2			P.			7	1	H., M.	6
J. A. Rives	480		1½	2	P.		N. T. S. N.	1	1	E., Sc.	8
GODLEY (2B)											
F. A. Ashmore, Principal	800		3		P.		N. T. S. N.	4	2	H., Ag.	6
J. E. Harris	520	1		2	F.		B. U.	3	2	Sc., M.	8
Mattie Alfrey	400	4	1		P.		N. T. S. N.	2	2	L., E.	8
GOLDEN RULE (3B)											
A. E. Dickson, Supt	800		2		P.					E., H., M., Sc.	
GOLDTHWAITE (1A)											
F. E. Norton, Supt.	1,170	1		2½	F.		U. of T.	4	3	H., M.	2
Lynne Wooten, Principal	765	4		3	F.		U. of T.	4	3	L., Ger.	6
Florence Douglass	630	4		2½	F.		U. of T.	2	2	E.	5
Lucile Jarrett	630	1		5	F.		U. of T.	2	2	D. S., M.	5
J. T. Reid	675			7	F.	B. A.	Howard Payne	1	1	H.	2
GOLIAD (1A)											
J. E. Briggs, Supt.	1,415	4		3	P.	L. I.	Peabody	18	2	H., L.	5
L. E. Stiernberg, Principal	765	4		1½	F.		U. of T.	2	2	M., Sc.	6
G. W. Sansom	720	4		4	F.	B. S.	Texas A. and M.	1	1	M. T.	6
Johnnie May Ray	675	4		4	F.	A. B.	U. of T.	1	1	D. S., E.	6
GONZALES (1A)											
W. E. Patty, Supt.	1,800				P.	Ph. B.	Grandview Col.	15	1	A., Civ.	2
S. W. Bass, Principal	1,035		2	2	P.		U. of T.	4	2	P., Ph., H.	5
P. M. Kenley	900				F.		U. of T.	1	1	E.	5
J. M. Hodges	900		3		P.		S. W. T. N.	6	5	M.	6
Waldine Thomas	720				F.	B. A.	U. of T.	1	1	Ger., H.	5
Eddie Qualls	810				P.	B. A.	U. of T.	5	5	L., H.	5

*Data received too late for record.

TEACHERS OF CLASSIFIED HIGH SCHOOLS

Schools—Teachers.	Annual Salary.	Academic and Professional Training.								Subjects Taught this Year.	Daily Recitations.
		No. Years as Student in			Certificate.	Degree.	Institution Attended.	No. Years as Teacher in			
		High School.	Normal School.	Coll. or Univ.				High School.	This School.		
GORMAN (2B)											
J. E. Smith, Supt.	$1,200		2	1	P.		U. of Chi.	12	5	M., Sc.	4
E. V. Hufstedler, Principal	510	4		3	F.	A. B.	E. T. N. C.	2	1	L., E., G.	7
Lois Gates	390	4		5	F.	A. B.	P. C	3	3	E., H.	7
GRAHAM (1A)											
E. L. Howell	1,350		1	2			U. of T., B. U.	3	3	M.	5
C. H. Puckett, Principal	900			4		A. B.	P. C.		1	H., Sc	6
Lillie Pate	765			6		Ph. B.	W. T. S. N.	7	2	L.	6
Mabel Flanagan	765			4		A. B.	S. W. U.		1	E.	6
GRANBURY (1B)											
R. P. Jarrett, Supt.	1,250	6		3	P.	L. I.	Peabody	11	9	H., E.	5
W. T. Hightower, Principal	720	4		2	F.		Add.-Ran Col.	3	1	M., Sc.	6
Mrs. A. R. Gordan	720	4		3	P.	L. I.	Peabody	18	17	E., L.	7
GRAND PRAIRIE (2B)											
W. S. Parks, Supt.	880				P.						
J. R. Turner, Principal	640				P.						
GRAND SALINE (1B)											
S. S. Boutwell, Supt.	1,100										
E. P. Germany, Principal	720										
GRANDVIEW (1A)											
N. O. Robbins, Supt.	1,500			3½	P.	L. I.	Peabody Col.	14	7	L.	4
C. E. Jackson, Principal	810			3			U. of T.	2	2	M., H., P.	7
Clara Shell						B. A.	B. U.			E., Ger., H.	7
GRANGER (1A)											
D. H. Womack, Supt.	1,500			4	F.	B. A.	U. of T.	10	4	M., P.	3
J. D. Chalk, Principal	720			3	F.		B. U.	1	1	H., Ger.	6
Minnie Lee Brown	690			1⅔	F.		B. U.	3	3	E.	5
Hortense Rast	630	4		1	F.		B. U.	4	4	L., Sc.	5
GRAPELAND (2B)											
C. T. Sims, Principal	1,200	4	1		P.		N. T. S. N.	9	1	M., H., Ag.	7
Blanche Ray	480	4		4	P.	A. B.	B. U.	3	1	L., H., G.	7
Addie Hill	480	3	2		P.		Cal. St. U.	2	2	E., L.	8

GRAPEVINE (1B)											
E. S. Farrington, Principal	1,000	4		4	P.	A. B.	B. U.	4	4	L., E.	6
M. J. House	540	4	3	1	P.		U. of Okla.	1	1	M., H.	8
Minnie Behrens	540	4		4	P.	B. S.	P. C.	3	3	Sc., G.	7
GREENVILLE (1A)											
L. C. Gee, Supt.	2,200	4		4	P.	M. A.	Burritt Col.	20	9		
B. E. Masters, Principal	1,350	4		4	P.	B. A.	Yale	7	3	E.	3
J. D. Bivens	1,125			5	P.	M. A.	T. U.	2	2	M.	5
J. E. McComb	1,125	4		4	P.	B. A.	U. of T.	2	2	H., Civ.	6
W. I. Gibson	1,125	2		4		M. A.	H. P. C.	1	1	L., G.	5
Anna Gantt	720	3		5		B. A.	S. W. U.	3	1	E.	5
Minnie Bramlette	720	4		4		B. A.	U. of T.	1	1	E., H., M.	5
Tippora English	720	4		4	P.	B. A.	U. of T.	3	2	Sc.	4
Miriam Finks	720	4		4	P.	B. A.	U. of T.	4	1	L., E.	5
Wm. Garland	1,125	4	1	3	P.		U. of T.	5	5	P., Civ.	4
Annie Clark	720	4		4	P.	B. A.	U. of T.	2	2	M., Ph.	6
Mrs. J. J. McCasland	720	3		5	P.	Ph. B.	B. U.	3	1	Ger., E.	6
Grace Thompson	720	4		4		B. A.	B. U.	1	1	H., E.	5
J. J. McCasland	720	3		5	P.	B. S.	B. U.	4	1	M., H.	6
B. P. Blasingame	810	4		4		B. S.	Ala. Poly. Inst.	2	1	M. T.	7
Mrs. Lelia Cameron	720	4		2½			C. I. A.	1	1	D. S., D. A.	4
GROESBECK (1B)											
A. C. Strickland, Supt.	1,200	1		5	F.	A. B.	B. U.	2	2	L., G., P.	5
R. E. Elder, Principal	810	3	2		F.		S. H. N. I.	3	3	H., M., Sc.	6
Ruby Black	540	4		1	F.		U. of T.	1	1	E., M.	7
GROVETON (1B)											
N. H. Phillips, Supt.	1,500	3		3	P.		U. of T.	8	4	M., P.	3
E. B. Ingrahm, Principal	900	3		5	F.	M. A.	U. of T.	3	1	L., Ger.	6
Hazel Platt	525	4		4	F.	A. B.	S. W. U.	2	2	H., Alg.	6
Grace Collins	490	4		3	F.		B. U.	1	1	E., Ph.	5
GUSTINE (2B)											
H. L. Gantz, Principal	600	4		1	F.		B. U.	4	2		6
P. E. Graham	420	4			P.			2	2		8
W. H. Gore	300	1			S.			1	1		10
HALLETTSVILLE (1A), 9-15-16											
H. K. Williams, Supt.	1,400				P.	A. B.	U. of T.				4
Emma Searcy, Principal	855				P.						5
B. Whiteside						Dip.	A. and M.			M. T.	6
HAMILTON (1A)											
R. D. Foster, Supt.	1,350		2	1	P.		U. of C.	6	4	M. Sc.	3
C. M. Lirsey, Principal	900		2	3	P.	A. B.	T. C. U.	5	2	E., M.	6
Lola Calhoun	765			4	P.	A. B.	U. of T.	2	1	H., L.	6
HAMLIN (1B)											
W. H. La Rogne, Supt.	1,200	4		4	P.	B. A.	Bruce Col.	10	4	M.	4
O. H. Moore, Principal	720	4		1	F.		J. T. C.	5	2	H.	6

TEACHERS OF CLASSIFIED HIGH SCHOOLS

Schools—Teachers.	Annual Salary.	Academic and Professional Training								Subjects Taught this Year.	Daily Recitations.
		No. Years as Student in			Certificate.	Degree.	Institution Attended.	No. Years as Teacher in			
		Normal School.	Coll. or School.	Coll. or Univ.				High School.	This School.		
HAMLIN (1B)—Cont'd.											
J. T. Fielder	$600	4		2	F.		H. P. C.	1	1	L., Sc	5
Grace Anderson	560	4		3	F.		J. T. C.	4	2	E., Ger	5
S. E. Brogden	520	4	2		P.		N. T. S. N.	3	1	Alg., 7th	5
HANDLEY (1B)											
J. A. Whitener, Principal	1,125	3	2		F.		N. T. S. N.	8	2	Sc., M.	6
Stewart	900			4			U. of Va.	1	1	L., E.	7
Agnes Curtis	495	4	2		P.		N. T. S. N.	2	2	H., M.	7
HARLINGEN (1B)											
W. F. Jourdan, Supt.	1,500	4	2	1	P.	B. D.	Iuka Normal	4	1	Ag., E., Bkg., Py.	4
Pearl Botts, Principal	765	4	1		F.			5	4	E., M.	6
Bess McWilliams	675	4		5	F.		U. of T.	3	1	L., H., P.	7
HARRISBURG (1A)											
W. C. Hanner, Supt.	1,500			1	P.		U. of T.	10	3		
J. D. Moncrief, Principal	8 0	4	3	1	P.		S. H. N. I	4	1	C., M. T.	7
Blanche Crutsinger	765			4	F.	A. B.	H. P. C.	4	1	Sc., M.	7
Frank Iiams	675	1		4	F.	A. B.	A. C.	1	1	S., H.	7
Mary Crabb	630	4		3	P.		C. I. A	2	2	D. S	6
Rebecca Lee Beers	675	4	1	2	P.		S. H. N. I	2	2	E.	7
Mrs. Mable Browne	675	4	3	1	F.		Kans. St. Nor	6	3	L., G.	6
J. S. Bracewell	630	3	¼	1	F.	LL. B.	Cumberland U.	4	1	M., H.	7
***HARTLEY (3B)**											
HARVEY (3B)											
J. E. Batson, Principal	862	1	2	2	P.		B. U.	5	3	M., H., E., Ag.	5
HARWOOD (3B)											
R. W. Mints, Principal	810	3			P.			4	2	L., H., M., Sc.	10
Mary Dismuke	495	2	2		F.		S. W. T. N.	1	1	E., Alg.	5
HASKELL (1A)											
R. J. Turrentine, Supt.	2,100	4	2	5	P.	A. M.	U. of T.	12	5	H., Ag.	5
H. E. Bell, Principal	1,200	4	2	3	P.	A. B.	U. of Mich.	4	5	M., Sc.	5
Addie Tompkins	600	4		4	P.	A. B.	Simmons Col.	1	4	E.	6
Minnie Ellis	600	4	2		P.	Dip.	N. W. T. N.	6	1	E. H.	6
Mrs. R. J. Turrentine	600	4	2	5	P.	A. B.	Drury Col.	5	2	L.	6

HASSE (3B)												
C. A. Wilkins, Supt.	700											
HAWTHORNE (3B)												
F. M. Boone, Principal	800	3	3		F.		S. H. N. I	5	3	2nd, 3rd yrs.	8
H. J. Hooks	480	4	2		F.		S. H. N. I	1	1	1st, 2nd	10
HEARNE (1A)												
F. L. Hodges, Supt.	1,500		1	3	P.		S. H. N. I	10	10	H.	3
C. G. Dotson, Principal	1,100	2	2	2	P.		S. N. T. N.	5	3	M., Sc.	6
Laura Walker	900		1	4	P.	A. B.	N. T. S. N.	5	3	L.	7
Effie Taylor	760			2	F.	B. L.	B. U.	6	2	E.	6
HEBRON (3A)												
T. A. Fritts, Principal	1,125	3	3	2	P.		U. of T.	10	6	M., Sc.	9
Jeannie Lee Rue	400	3	2		F.		N. T. S. N.	1	1	E., H., L	9
HEMPHILL (3A)												
G. E. Day, Principal	1,280	4			F.		U. of T.	4	1	E., M., H., Civ.	18
R. C. Gaston	1,600			3			S. W. U.	1	1	Ger., Ph., Ag., C.	10
HEMPSTEAD (1A), 1-15-16												
J. B. Oliphint, Supt.	1,500	4	1		P.		U. of T.	8	3	H.	4
J. E. Balch, Principal	900	2	2		P.		U. of T.	1	1	Sc., M.	6
A. A. Blumberg	600	4		2	F.		U. of T.	1	1	L., M.	6
HENDERSON (1A)												
P. B. Bittle, Supt.	1,500	2		5	P.	B. S.	A. and M., Texas	16	16	M.	5
C. A. Lanier, Principal	1,200			4	P.	A. B.	Cumberland U	12	3	L.	5
Elsie Hunt	720		1				S. H. N. I	8	2	E.	5
L. H. Baker	720			4	P.	A. B.	T. U.	1	1	Sc.	4
Georgia Buck	720			4	P.	A. B.	B. U.	2	2	H., Ger.	6
HENRIETTA (1A)												
C. F. Walker, Supt.	1,500	4		2	P.	B. S.	Iuka Nor. Col.	18	3	M.	2
H. M. Muse, Principal	810	3		3	P.		U. of T.	3	2	Sc., M.	6
Elinor, Pancoast	675	4		2	F.		U. of T.	3	3	L., E., H., Civ.	6
Louise Schmidt	675	4		4	P.	A. B.	Simmons Col.	5	3	G., H	6
Mamie Walker	675	3		3	P.		C. I. A.	3	3	E.	4
HEREFORD (1A)												
B. M. Harrison, Supt.	1,500	4		4	P.	B. A.	Emory Col.	10	1		
L. Fertsch, Principal	990	4	2	3	P.		S. H. N. I.	5	2	M., Sc.	5
F. P. Wilson	810	4		4	P.	B. A.	P. C.	2	1	L., M.	6
Sara Gray	720	2		3	F.		U. of T.	4	1	H., M.	6
Mary Gillespie	720	4		4	P.	B. A.	U. of T.	4	1	E.	5
B. P. Castell	720	4	2		P.		N. T. S. N.		2	M. T., Dr.	4
Elsie Pickett	675	4	2		P.		C. I. A.	3	1	D. S.	4

*Data received too late for record.

TEACHERS OF CLASSIFIED HIGH SCHOOLS

Schools—Teachers.	Annual Salary.	Academic and Professional Training.								Subjects Taught this Year.	Daily Recitations.
		No. Years as Student in			Certificate.	Degree.	Institution Attended.	No. Years as Teacher in			
		High School.	Normal School.	Coll. or Univ.				High School.	This School.		
HERMLEIGH (3B)											
Jno. W. Leftwick, Principal	$770	4	2		P.			7	3	P., H., M., Sc.	10
B. G. Appleton	560			2	F.		T. C. U.	1	1	E., L., Sc.	11
HEWETT (3B)											
J. L. Smith, Principal	800	4		3	F.		U. of Ga.	18	8	8th, 9th, 10th	12
HICO (1A)											
C. C. Comer, Supt	450	3	½	3	F.	A. B.	U. of T.	9	3	M., H.	3
J. B. Wilkerson, Principal	900		3	4	P.		U. of T.	4	2	M., L.	7
Ella Davenport	810	4	2		P.		U. of Chi.	8	2	E., H.	6
J. N. Crawford	900	3		4	F.	B. A.	U. of T.	3	2	Sc., Ger.	5
***HIGGINS (2B)**											
F. F. Williams, Supt.											
HILLSBORO (1A)											
T. D. Brooks, Supt.	2,500	4		4	P.	A. B.	B. U.	13	13		
W. T. Lot'and, Principal	1,440	4		4	P.	Ph. B.	B. U.	9	8	Sc.	4
B. W. Wiseman	1,100	4		4	F.	A. B.	S. W. U.	4	3	C., Alg.	6
Bessie Lee Dickey	810	4		4	P.	A. B.	S. W. U.	5	4	L.	5
Mildred Mihills	990	4		6	P.	A. M.	U. of T.	5	1	E.	6
Mary J. White	900	4	1	5	P.	A. M.	U. of T.	1	1	H.	6
Tably Smith	675	4		4	F.	A. B.	Tex. Women's Col.	1	1	E., H.	6
Joe S. Davis	1,000	4		4	F.	A. B.	P. C.	2	1	P., G.	6
Geo. H. Belew	810	4		4	F.	A. B.	B. U.	1	1	Bkg., Mod Lang.	6
Harry McGinnis	1,100		5			Dip.	Kans. S. M. T. Nor.	3	3	M. T.	6
Inez Alderson	720		5	3		Dip.	C. I. A.	4	3	D. S., D. A.	6
HONDO (1B)											
P. B. Peterson, Supt.	1,400	4	2		P.		S. H. N. I.	10	2	H.	3
O. W. Peters, Principal	800	4			P.	Ph. B.	B. U.	5	2	M., Sc.	6
J. E. Willingham, Jr.	600	4			P.	A. B.	B. U.	1	1	S., L., H.	7
Selma Lewis	600	4	1		F.		U of T.	2	1	E., L.	6
HONEY GROVE (1A)											
W. L. Willis, Supt.	1,800		2		P.		N. T. S. N.	4	4		
L. F. Connell, Principal	1,100		2		P.		N. T. S. N.	2	7	M.	6
C. W. McLeland	900			3			Pittsburg, Kans.	3	3	M. T.	3
K. T. Patterson	675		2		P.		N. T. S. N.	1	1	Sc.	5

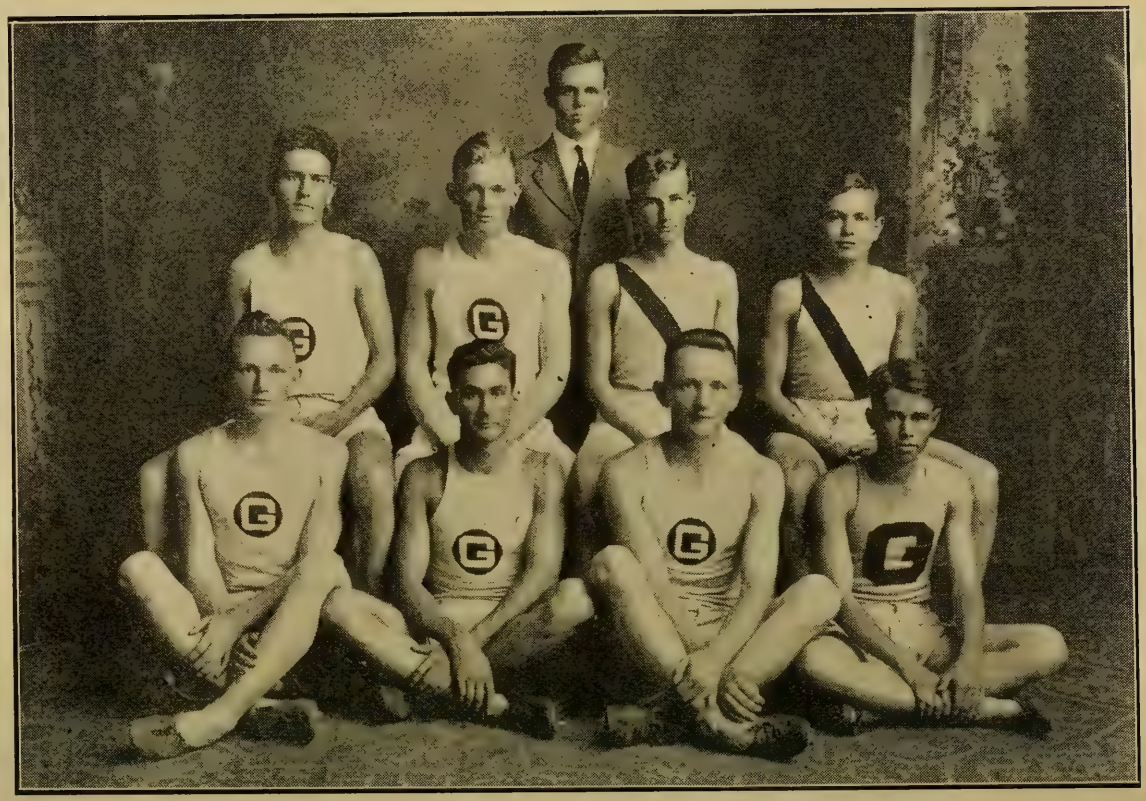

Greenville High School Track Team—State Champions, Class A Division, 1916.
Top Row: Bryan Smith, Bert LaRoe, J. E. McComb (Coach), Allen Turner, Carlton Sherman.
Bottom Row: Earnest Overall, Guy Creel, Earl Overall, Gordon Gray.

Gabriella Baldwin	720			4	P.	A. B.	U. of T.	1	2	E.	5
Nettie Nauman	675			3	F.		U. of T.	3	1	H.	5
Bessie Jackson	765			4	P.	A. B.	B. U.	5	5	L., Ger.	7
Mildred Ayrer	675			4	P.		C. I. A.	3	3	D. S., D. A.	5
HOUSTON CENTRAL HIGH (1A)											
P. W. Horn, Supt.	5,000				P.	M. A.					
W. G. Smiley, Principal	2,500	4		5	P.	A. B.	U. of Chi.	20	18	Education	2
I. H. Ayres	1,200	4		4	F.	A. B.	S. W. U.	3	3	P.	5
Louise Carleton	900	4		4	P.	A. B.	U. of T.	5	5	E.	5
E. C. Flick	1,500	4		3		A. B.	U. of Wis.	8	6	C.	5
Mrs. C. Golibert	1,100	4		3	P.		Sophie New Col.	15	15	E.	5
C. E. Godbey	1,100			4	P.	S. B.	Morrisville Col.	13	6	M.	5
Estelle Hardy	810	4		4	P.	A. B.	U. of Neb.	6	2	L.	5
Gussie Howard	1,400	4		1			U. of Calif.	12	12	E.	4
Miss E. Hunter	1,100	4		3	P.		U. of T.	11	11	Stenog.	5
R. J. Jung	1,500	4	1	4	P.	A. B.	U. of T.	10	8	M.	5
C. C. Pearson	1,500	4		6	F.	Ph. D	Yale	8	2	H.	4
C. S. Perry	1,200			4	P.	B. S.	U. of Ky.	18	3	M., E.	5
H. H. Ransom	1,500	4		4	P.		U. of Va.	19	4	L.	6
John H. Rose	900	4	2	4	P.	A. B.	U. of T.	9	9	H.	5
R. A. Sell	1,200	4		6	P.	M. A.	U. of S. D.	12	4	Bi.	5
H. W. South	1,200	1	1	5	P.		U. of Chi.	10	1	L., S.	5
Mrs. E. M. Tafalla	810	4		4		B. A.	Laredo Seminary	9	5	S.	5
Eva Winne	1,100	4		2	P.		U. of Chi.	15	15	M.	5
Luella Tankersley	450	4		4	P.	B. A.	U. of T.	1	1	H., E.	5
Maude Woods	900	4		4	P.	B. A.	Newcomb	1	1	H., Ph.	5
Helen Wood	855	4		4	P.	B. A.	Drury Col.	6	1½	P.	6
Emma Duvernoy	900	4					H. H. S.	2	2	Ger.	5
G. Duvernoy	1,300	4		4		M. A.	U. of Baden	68	38	Ger.	2
Mrs. Puesia	1,100	4		5		B. S.	Columbia	6	1	D. S.	5
Miss Murphy	900	4		3			Drexel Inst.	3	2	D. A.	5
A. Charlton	810	4		4			S. Newcomb Col.	1	1	Art	4
C. H. Sherman	1,100	4		3			U. of Kans.	4	4	M. T.	4
HOUSTON, NORTH SIDE JR. HIGH (1A)											
H. N. Shofstall, Principal	2,300			5	P.	A. M.	Miami U.	19	2	L.	1
Edna J. Anderson	1,400	4		4	P.	A. B.	U. of T.	11	2	L.	5
M. T. Carpenter	1,500	4		4	P.	A. B.	U. of Chi.	5	2	E.	5
Emma L. Brown	1,400	4		5	P.	A. M.	S. W. U.	9	2	M.	6
Hazel Cummings	1,000	4		4	P.	A. B.	U. of Chi.	5	2	Ger.	5
Julia McLennan	675	4						5	2	S.	4
J. G. Miller	1,500	4		3½	F.	B. A.	U. of T.	3	2½	H.	5
Alice T. Reader	810			3		B. L.	Baylor, Fem. Col.	1½	1½	Commercial	6
W. C. Wahlers	1,160	4		4	P.	B. A.	U. of T.	4	1	Bi.	5
Fred R. Hann, Jr.	1,000	3		3		B. S.	Okla. A. and M.	1	1	M. T.	4
Clara Louise Curtis	810	4		3		Dip.	Columbia I. C.	3	2	D. S.	3
Grace Darling	1,000			4	P.	A. B.	B. U.	2	2	E.	6
W. B. Davis	1,500	1		5	P.	M. A.	Wabash	3	3	Ph.	5
W. L. Heland	1,000		4		P.	A. B.	Springfield, Mo. Nor.	13	2	H., E.	5
P. T. Jury	990		4				Kansas. St. Nor.	4	2	M. T.	3
Gladys Little	720	3		3			C. I. A.	3	1	D. A.	3
Emily Rawlins	1,000	4		4	P.	A. B.	U. of T.	2	2	M.	6

*Data received too late for record.

TEACHERS OF CLASSIFIED HIGH SCHOOLS

Schools—Teachers.	Annual Salary.	Academic and Professional Training								Subjects Taught this Year.	Daily Recitations.
		No. Years as Student in			Certificate.	Degree.	Institution Attended.	No. Years as Teacher in			
		High School.	Normal School.	Coll. or Univ.				High School.	This School.		
HOUSTON, SOUTH END JR. HIGH (1A)											
F. M. Black, Principal	$2,422	4		3	P.	A. B.	S. W. U.	14	11		
Edith Babb	900	4		4	P.	A. B.	Kans. St. U.	2	1	D. S.	5
Alda Barber	900	4		4	P.	M. A.	U. of T.	2	2	L.	5
Rachel De Wolf	810	4		2	P.		Drexel Inst.	2	1	D. S	4
Bertha Doering	1,234	4		4	P.	A. B.	U. of T.	7	7	Ger.	6
Elizabeth Dukes	900	4		4	P.	A. B.	U. of T.	3	3	E.	5
P. H. Finfrock	1,200	2	1	3			A. C.	22	7	Ph.	6
Mabell Fuller	810	4		4	P.	B. G.	U. of T.	1	1	Bi	6
J. E. Gibson	1,490	3	3		P.		S. H. N. I.	6	6	E.	6
Blanche Higginbotham	1,400	4		4	P.	B. A.	U. of Minn.	8	8	Sc.	6
J. M. Jackson	1,561	4		4	F.	B. A.	B. U.	3	3	H.	6
Emma Klar	810	4		3	P.		Stewart U.	3	1½	D. S.	6
Martha McClary	1,234	4		4	P.	L. I.	Peabody	8	11	E.	5
Mattie McLeod	1,400			6	P.		Va. Female Col	15	11	L.	6
Edith Meldrum	1,234	4			P.		Brooklyn H. S.	21	21	H.	6
J. J. Mercado	1,200		2			A. B.	U. of T.	10	10	S.	7
J. M. Mayes	1,234	4		4	P.	B. A.	U. of T.	10	1	L., M.	5
Susan Pattillo	1,234	4			P.		Western Fem. Col.	18	18	Alg.	5
T. H. Rogers	1,561	4	1	4	P.	B. A.	U. of Ohio	15	2	M	5
C. J. Sherman	1,200	4		1			M. T. High Sc.	5½	4	M.T.	6
Marian Shrode	810	4		3	P.	A. B.	Neb. Wesleyan	2	2	H., Phys. Tr.	5
Jas. F. Strain	1,200	4		1			U. of Kans	5	2	Alg	7
Winifred Thomas	1,000	4		3	P.	A. B.					
Mrs. Frances Volck	900			4		B. A.	Sophie Newcomb	4	4	D. A.	6
Willie Tracy	810	4					Houston High	3	3	Sten., Tyw.	7
HOUSTON, BRUNNER JUNIOR HIGH (1B)											
S. P. Waltrip, Principal	2,000	4		2	P.		U. of T.	14	5	M	
Zinnie T. Alsup	720	4		2	F.		Belton High	6	3	E., H.	5
Maude Glass	720	4		2	F.		U. of T.	3	3	M., H.	6
Merlah Madora	810	4		3	P.	B. A.	U. of S. D.	4	1	Sc., L.	7
Catharine Richards	855	2		4	P.	B. A.	U. of T.	4½	4½	L., Ger.	7
Florence Halley	585	4		3	F.		U. of T.	1	1	D. A.	4
G. G. Wyatt	720		4				Kans. M. T. Nor.	2	2	M. T.	4
HOUSTON HEIGHTS (1A)											
H. W. Elrod, Supt.	1,600	4	2		P.		U. of T.	3	3		

I. V. Brock, Principal	1,200	4	4	1	P.		U. of Ill.	1	1	P., Ph.	4
Nellie S. Ferguson	900	4		4	P.	B. A.	U. of T.	8	8	M., Study, Hall.	5
E. Hope Finfrock	810	4		5	P.	M. A.	Jas. Millikin U.	6	6	Ger., Alg	7
Ethel M. Craig	765	4		5	P.	B. A.	Ill. Woman's Col.	6	6	H.	6
Perry F. Johnson	1,050	4	2½		P.	Dip.	Kan. Nor. Col.	2	1	M. T.	8
Nannie Standfield	720	4	3½		P.	Dip.	Kan. Nor. Col.	3	1	D. S	6
Belle Williamson	720	4		4	F.	B. A.	U. of Ill.	3	½	L., H., Alg.	6
Nan Elen Beaver	765	2	1	3	P.	Dip.	S. W. T. N.	5	5	E.	6
Verna McCallum	675	2	2	1	P.	Dip.	Kans. Nor.	2	1	Steno., Tyw.	8
Vera Harris	810	4		4	P.	B. S.	U. of T.	9½	9½	L.	6
Natalee M. Simpson	765	4		4	P.	B. A.	B. U.	2	2	E.	6
D. E. McCollum	1,000	4		5½	P.	M. A.	Chillicothe Inst.	3	3	Commercial	8
HOWE (1B), 6–5–16											
W. C. Johnson, Supt.	1,250	4		2	F.		B. U.	2	2	M., Sc.	5
Berry B. Cobb, Principal	675	4		1	F.		A. C.	1	1	L., M.	7
Jesse Miller	540	4		1	F.		U. of T.	2	2	H., E.	8
HOWLAND (3B)											
Z. T. Stephenson, Supt.	906				P.						
HUBBARD (1A)											
S. B. Foster, Supt.	1,800	4		5	P.	M. A.	U. of Ala.	15	2	M.	2
Jas. K. Barnes, Principal	1,200	4		4	P.	B. A.	U. of T.	6	2	E., H.	6
Mary Ralston	720	4		4	P.	B. A.	U. of T.	3	2	L., G.	6
Annie Gillam	1,080	4	3		P.		U. of Chi.	4	4	E., M.	4
W. M. Gibson	1,080	4		3	P.		U. of T.	5	1	L., Sc.	5
HUGHES SPRINGS (2B)											
Wm. Porter	1,200				P.						
***HUMBLE (2B)**											
HUNTSVILLE (1A)											
G. A. Odam, Supt	1,600			6		A. M.	U. of T., Columbia	10	3	Sc	2
E. E. Avorette, Principal	1,100			5		A. M.	U. of T.		1	P., M., Ger.	6
Constance Hammock	722			4		A. B.	U. of T.	5	1	E., L., Ger.	7
Annie Donovan	637			4		B. S.	Hiwassee, Tenn.	6	5	H., E., Bi.	6
J. W. Still	1,000		3				S. H. N. I.	2	1	M. T., L.	7
INDIAN GAP (3B)											
D. A. Bruten, Principal	700	4		20	F.		U. of T.	6	3	Ag., H., G., E.	6
IOLA (2B)											
R. E. Key, Principal	1,000	3	1	1	P.		S. H. N. I.	7	3	M., P., Sc.	7
Arleigh Davis	520				P.		S. H. N. I.	1	1	M., E., H.	9
Lucille Sanders	110	2	2		F.		S. W. T. N.	2	1	L.	4
Docia Mallett	400	2	2		P.		S. H. N. I.	2	2	D. S.	2

*Data received too late for record.

TEACHERS OF CLASSIFIED HIGH SCHOOLS

Schools—Teachers.	Annual Salary.	Academic and Professional Training.								Subjects Taught this Year.	Daily Recitations.
		No. Years as Student in			Certificate.	Degree.	Institution Attended.	No. Years as Teacher in			
		High School.	Normal School.	Coll. or Univ.				High School.	This School.		
I. O. O. F., CORSICANA (1A) 3–20–16											
R. M. Whitten, Supt.											
Bula R. Brown, Principal	$675	4		3	F.	B. S.	Peace Inst.	7	5	M	4
Ornie Haskins	450	1	4	2			U. of T.	2	1	L., E., P.	6
Ethel Eagleton	405	4			F.		U. of T.	3	2	M., H., Ph.	6
IOWA PARK (1B)											
C. L. Nickell, Supt.	1,125		2		P.	Dip.	S. H. N. I	10	3	M., C.	5
Bess Sherrod, Principal	630		2		P.	Dip.	N. T. S. N.	5	3	L., H.	6
Nell Musgrave	630		3		P.	Dip.	N. T. S. N.	4	3	E., H., Sc.	6
ITALY (1A)											
T. P. Mallard, Supt.	1,350	4	2	1½	P.		S. H. N. I., U. of C.	11	2	M.	5
W. E. King	900	4	1	1	P.		S. W.	2	3	E., Ger., L.	6
Nancy Kay	540	4	½	1	F.		S. H. N. I.	3	2	E.	2
Mildred Saunders	675				P.		S. W. T. N.	3	1	H., Sc.	7
ITASCA (1A)											
M. P. Rogers, Supt.	1,200	4		5	P.	B. S.	P. C.	10	2	M.	3
P. A. Bennett, Principal	765		2½		F.		U. of T.	2	2	E., Sc.	6
Mrs. R. R. Harwell	720			8	P.	A. M.	Yale		1	H., M.	6
Sophie Meachum	540			4	F.	A. B.	S. W. U.	2	2	L., M.	6
JACKSBORO (1A)											
A. D. Willis, Supt.	1,200	4		6	P.		N. T. S. N.	6	1	M.	5
H. B. Brons, Principal	810	4		6	F.		T. C. U.	4	1	Sc.	6
Berta Martin	675	4		3	F.		Baylor Female Col	3	1	H., E.	7
Lucille Foss	595	4		1	F.		T. C. U.	2	1	L., 7th	7
JACKSONVILLE (1A)											
B. J. Albritton, Supt.	1,500	4		4	F.	A. B.	Jacksonville Col.	6	7	G.	4
J. L. Goolsby, Principal	900	4		2	F.		U. of T.	1	1	S., Alg.	5
Ermin Starkey	675	3		3	F.	A. B.	T. C. U.	2	2	H., Civ.	5
Anasue Comer	675	4		6	F.	B. L.	B. U.	2	2	L.	5
Corine Pennington	630	4		4	F.	A. B.	T. U.	2	2	E.	5
Lela Simmonds	630			4	F.	Dip.	C. I. A.	3	3	D., S., D. A.	4
JASPER (1A)											
R. M. White, Supt.	1,500	4		4	P.	A. B.	U. of Tenn.			L.	4

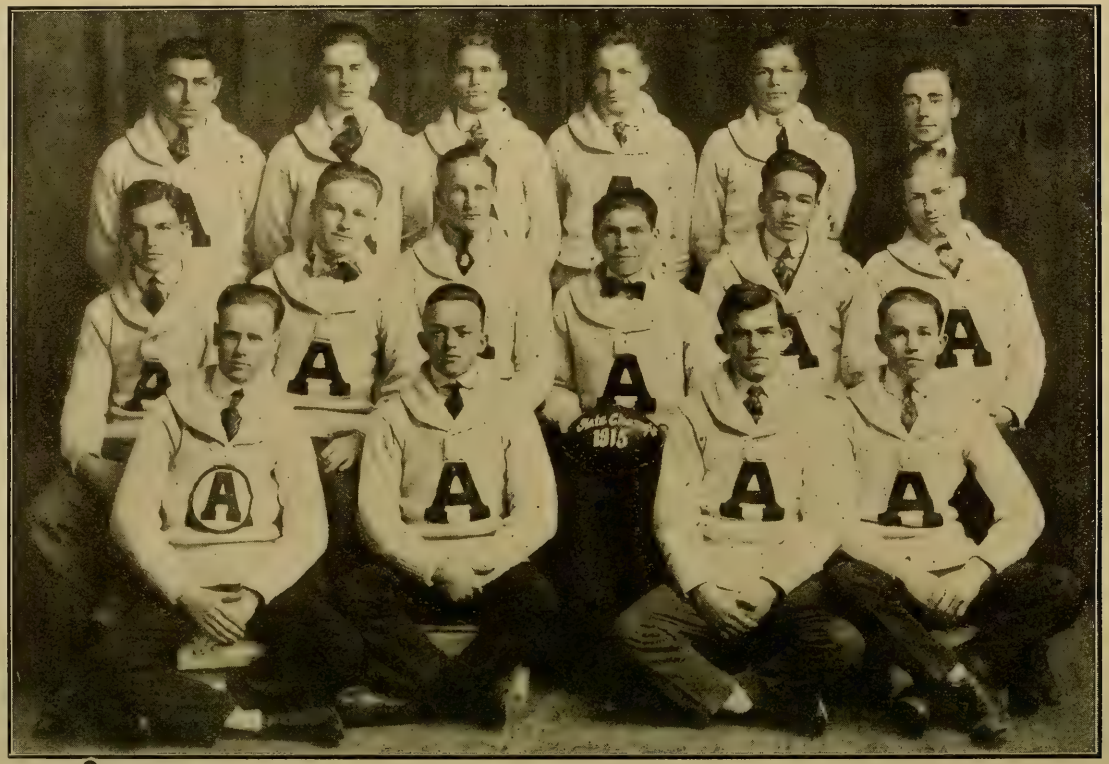

Football Team, Austin High School; State Champions, 1914-15 and 1915-16.

S. R. Le May	1,000	4		4	P.	A. B.	U. of T.			M., Sc.	7
Nona Carr	675	4		4	P.	A. B.	S. W. U.			E., H.	7
JAYTON, (2B)											
T. R. Odell, Principal	1,080	3	3		P.		U. of T.	3	1	M., H.	10
J. H. Reese	1,080	4			F.			1	1	E., L., Py.	5
Zelma Miller	1,080	4		3	F.		U. of T.	1	1	Alg., H.	5
JEFFERSON (1B)											
L. I. Smith, Supt.	1,125	4	2	1	P.		U. of T.	11	1	L.	5
W. T. Tardy, Principal	765	4		4	F.					E., Sc.	7
Margaret Collins	585	4	1		P.		N. T. S. N.	1	1	M., E.	7
Vida Foster	540	4		4	F.		C. I. A.	2	1	D. S., D. A., H.	7
JEFFERSON, COL. (3B)											
J. C. Pitts, Principal	518	3	2		F.		Prairie View Nor.	16	13	M., L., P.	10
W. L. Blake	357			4	S.		Fisk Inst.			E., Civ., M., Sc.	10
O. K. Pitts	249	4	2				Prairie View Nor.	3	3	M., E., C., Py.	10
JOURDANTON (1B)											
Joe F. Wilson, Principal	1,100		3		P.		S. H. N. I.	3	2	M.	6
J. B. Hayes	640		2		F.		S. H. N. I.	2	1	Sc., Ag.	7
Katharine Stearns	520		4		P.		S. H. N. I.	1	1	L., E.	7
Esther Pennington	520		3		P.		S. H. N. I.	1	1	H., D. S.	6
JUSTIN (2A)											
J. N. Mallory, Principal	1,200	3	3	2	P.		Okla. State U.	13	3	H., Sc., M.	6
W. E. Chalmers	700	3	3	1	P.		T. C. U.	6	3	Sc., E.	8
KARNES CITY (1B)											
W. H. Korges, Supt.	1,200	2	2	2	P.		U. of T.	8	2	Sc., E.	6
Hilda Penix	765	4		3	P.	A. B.	U. of Ala.	2	2	E., L.	6
Erix Ruckman	540	3	2	½	P.		S. W. T. N.	3	3	H., M.	7
***KELLER (2B)**											
KAUFMAN, (1A)											
O. P. Norman, Supt.	1,800		2		P.		S. H. N. I.	17	11	L.	4
W. W. Rogers, Principal	900			4	F.	A. B.	S. W. U.	1	1	Sc.	6
Mary E. Nash	675	4		2	P.	L. I.	Peabody	6	6	H.	6
Eugenia Becker	675	4		2	P.	L. I.	Peabody	2	2	H.	6
Delia Watkins	675	4		2	P.		C. I. A.	2	2	M. T.	8
KEMP (2B)											
R. N. Smith, Principal	1,125			3	P.	A. B.	S. W. U.	5	3	M., Ger., P.	7
A. H. Grubbs	675	4	2		P.	Dip.	S. H. N. I.	6	2	E., L., H.	8
Mary E. Beauchamp	585	4		4	P.	A. B.	B. U.	1	1	L., Agr.	7

*Data received too late for record.

TEACHERS OF CLASSIFIED HIGH SCHOOLS

Schools—Teachers.	Annual Salary.	Academic and Professional Training: No. Years as Student in: High School.	Normal School.	Coll. or Univ.	Certificate.	Degree.	Institution Attended.	No. Years as Teacher in: High School.	This School.	Subjects Taught this Year.	Daily Recitations.
KENEDY (1A)											
C. G. Hallmark, Supt.	$1,500	4	2	2	P.		N. T. S. N.	13	3	M.	4
T. P. Walker, Principal	1,125	4	2	1½	P.		N. T. S. N.	8	3	H., Sc.	6
Lillie Mae Luciens	585	4		4	F.	B. A.	P. C.	2	1	E., Fr. Lang.	6
Lois Sims	585	4	1		F.		S. H. N. I.	2	2	L.	1
KERENS (1B)											
G. G. Herren, Supt.	1,500	4	1	5	P.	B. A.	S. W. U.	6	2	L., M.	5
J. Lee Stamburg	900	4	4		P.		N. T. S. N.	2	2	M., Sc.	6
Lillian E. Johnson	675	4	4	2	P.		U. of T.	5		E., H.	6
Maude Anderson	585	3		6	F.		B. F. C.	1		H., E.	6
KERRVILLE (1A), 9–15–16											
E. R. Dabney, Supt.	1,800	1	2	1	P.		U. of T.	11	1		5
J. W. Overall, Principal	900	3		2	F.		B. U.	2	1	M., P.	7
Ada McLendon	630	2		4	P.	B. A.	U. of T.	1	1	D. S., S.	5
Susan Moore	630			3	P.	L. I.	Peabody	11	10	L., H., Bi., Py.	6
KILGORE (2B)											
J. A. Hunt, Supt.	1,200	4	1s				U. of T.	7	2	M., Sc., E.	7
R. H. Williams	630	4		3s	F.	A. B.	S. W. U.	1	1	L., H., E.	8
Miss Effie M. Elder	540	4	2		F.		S. T. S. N.			D. S.	4
KILLEEN (1B)											
M. P. Dalton, Supt.	1,200										
Mattie Smith, Principal	765				F.						
Miss Leo Walker					P.						
John Taylor					P.						
KINGSVILLE (1A)											
J. N. Bigbee, Supt.	2,000		2	3	P.	A. B.	S. W. U.	17	3	H., Civ.	2
Mary Howren, Principal	1,000			4	P.	A. M.	S. W. U.	20	1	L., M.	6
U. A. Hewatt	900	4	¼	3	P.		U. of T.	4	1	Sc.	5
A. W. Little	900	3		4			U. of Chi.	4	2	M. T., Com.	6
Kate Hinde	810	4		4	P.	B. A.	U. of T.	7	1	E.	5
Nell Neighbors	720	3	3		P.		S. W. U.	4	1	D. S., H.	6
***KIRBYVILLE (1B)**											

KIRKLAND (3B)											
C. A. Diggs, Principal	720	4	1	1	F.		U. of Colo.	2	2	E., Ger., M., Py.	10
Mrs. A. L. Harp	520	4	2		P.		S. W. U.	5	4	H., L.	10
KRUM (2B)											
W. L. Mitchell, Principal	800	2	3		P.		N. T. S. N.	7	1	M., Sc.	7
J. P. Sanders	480	3	3		P.		N. T. S. N.	1	1	H., E., L.	8
KNOX CITY (2B)											
W. C. Baker, Principal	920		3	2	P.		U. of T.	1	1	M., Sc.	6
Nevada Baker	560	4	2		P.		N. T. S. N.	3	1	L., E., Py.	8
KOSSE (3B)											
J. N. Daily, Principal	1,000	3	2	5	P.	A. B.	U. of N. C.	7	2	L., A., H., E., Sc.	9
D. F. Boatwright	720	4	2		P.			2	2	E., M., Ph.	
***KYLE (1B)**											
LADONIA (1B)											
P. A. Rawlins, Supt.	900		2	1	P.		N. T. S. N.	5	3	Alg., G., P., Agr.	5
J. F. Murrell, Principal	900		3	2	F.	B. S.	B. U.	3	1	H., L.	7
Lucy Scott		4		4	F.	A. B.	T. U.	1	1	E., Alg.	7
LA GRANGE (1A)											
W. J. Kirk, Supt.	1,200		2		P.		S. H. N. I.	15	15	C., G.	3
Siddie R. Armstrong, Principal	720		2		P.		S. W. T. N.	6	6	H., E., Sc.	6
Alma Lueders	675		2		P.		S. W. T. N.	5	5	G., M., Sc.	7
Mrs. C. Van Hutton	675			2			S. W. U.	3	3	L., E.	7
Ida G. Rees	675			7		B. A.	Westminster Col.	2	1	D. S.	4
LAMESA (2B)											
E. C. Mix, Principal	1,125				P.		E. T. N. C.			M.	5
Frances Green	540				F.		T. U.	4	4	E., L.	7
Kate McWharton	495				F.		S. C.	1	1	H., Mod. Lang.	7
Ethel Hatchett	540				P		Simmons			E., L.	7
LAMKIN (2B)											
Len Dalton, Principal	800	3	1	1	P.		S. W. T. N.	3	1	M., Sc.	7
Lily Wilkins,	440	3	2		P.		N. T. S. N.	2	1	E., H., L.	7
LAMPASAS (1A)											
G. D. Scott, Supt.	1,445	4	3		P.		Millerville Pa. Nor.	28	13	M.	5
W. W. Battle, Principal	1,100	3		9½	P.	A. B.	B. U.	8	4	Sc.	6
Mary Scott	765	3	3		P.		S. W. T. N.	3	3	E.	5
Alice Eads	765	4	3		P.		S. W. T. N.	3	3	H.	5
Virgia Stoddard	765	3		5	F.	A. B.	Baylor Female Col.	1	1	L.	5
LANCASTER (1A)											
W. C. Carroll, Supt.	1,140	4		1	P.		B. U.	8	8	M.	5
O. L. Wilkins, Principal	900	4		4	P.	A. B.	T. U.	6	2	L., E.	6
Chas. Wachendorfer	900	4	1	3	P.		U. of T.			H., Sc.	6

*Data received too late for record.

TEACHERS OF CLASSIFIED HIGH SCHOOLS

Schools—Teachers.	Annual Salary.	Academic and Professional Training.								Subjects Taught this Year.	Daily Recitations.
		No. Years as Student in			Certificate.	Degree.	Institution Attended.	No. Years as Teacher in			
		High School.	Normal School.	Coll. or Univ.				High School.	This School.		
LA PORTE (2B)											
Hoy Chaddick, Principal	$1,125	1	2	1	P.		U. of T.	3	2	H., M., E., P.	7
Mercy C. Marsh	630	2	2	3	F.		W. C. Oxford Oh.	1	1	H., M., E., L.	7
Claude Harmon	720	3	3		P.		S. W. T. N.	1	1	M. T.	3
LAREDO (1A)											
L. J. Christen, Supt.	1,125		1	1½			S. H. N. I.	22	22	E., M.	5
Kathryn Tarver, Principal	765							4	4	S.	5
Estelle Kline	720			2			U. of T.	4	4	E., M., P., Ph.	5
Mrs. E. D. Threadgill	810			4		B. A.	U. of T.	4	4	L., Py.	5
Joe H. Gray	810			3			U. of T.	2	2	H., P.	5
Alma A. Purce							U. of T.	4	12	Sp.	5
LA TEXO (3A)											
B. F. Freeman, Principal	1,000		3		P.		S. H. N. I.	5	3	M., L., P., Agr.	7
Miss Rice	520		2		F.		S. H. N. I.	4	2	E., H.	3
LEAGUE CITY (2A)											
M. L. Ray, Principal	900	3	2	2	P.		Tex., Okla., Chicago			M., Sc., H.	7
Elizabeth Calder	630	2	2				S. W. T. N.	1	1	E., L., H.	8
LEONARD (1A)											
E. M. Pharr, Supt.	1,200			3	F.	B. S.	E. T. N. C.	5	3	M., E.	5
B. K. Handley, Principal	680			4	F.	Dip.	Burleson Col.	1	1	Sc., H.	7
Mildred Masters	520	4	1	1	P.		U. of T.	2	1	Ger., L., E.	7
Mary Melton	400	3		3	F.		C. I. A.	1	1	E.	2
LEWISVILLE (1B)											
W. W. Shields, Supt.	1,350	4	2	1	P.		U. of T.	7	2	Sc.	5
Jessie Wallace, Principal	450				F.			3	1	M., H.	2
Irma Bruce	350	4	2		P.			2	2	L., E.	8
LEXINGTON (3B)											
T. P. Walker, Supt.	1,000	4	1	2	F.		U. of T.	12	4	M., H.	5
Myrtle Browder, Principal	420	4	2		P.		S. W. T. N.	2	2	M., E.	8
Rose Bear	420	4		2	F.		S. W. U.	2	2	H., Ger.	8
LIBERTY (3B)											
A. D. Poskey, Principal	525		2		F.			1	1	E., H., M., Ag.	9

LIBERTY HILL (3B)											
O. J. Didzun, Principal	900	1		4	F.		U. of T.	4	2	M., E., Sc.	8
Mrs. T. D. Simmons	560	1	1	2	P.		N. T. S. N.	4	2	H., L.	8
Miss W. Atkinson	480	4	2		P.		N. T. S. N.	2	2	H., E.	2
***LINDALE (2B)**											
LINGLEVILLE (3B)											
O. R. Childress, Principal	1,260	1	2		P.		N. T. S. N.	2	2	M., Sc.	8
J. E. Lincoln	1,260	4		4½	F.		U. of T.	1	2	E., H.	8
***LITTLEFIELD (3B)**											
LIVINGSTON (1A)											
E. T. Murphy, Supt.	1,800	2	2		P.		U. of T.	6	4	M.	3
J. K. English, Principal	900			2	P.		B. U.	1	1	Sc.	6
Lillian Waller	765				City	B. A.	U. of Tenn.	4	4	E., H.	6
E. Glover	630			3	F.		U. of T.	1	1	L.	6
LLANO (1A)											
D. F. McCollum, Supt	1,800	3		3	P.	M. A.	U. of T.	2	2	H., Com Subj.	2
M. D. Cody, Principal	900	4		5	F.	M. A.	S. W. U.	1	1	Sc.	5
Agnes Taylor	675	4		4	F.	Ph. B.	U. of Chi.	2	1	E., H.	6
Helen Higginbotham	675	4		3	F.		U. of T.	3	1	L., Ger.	6
Jessie Sanderford	675	4		4	F.	A. B.	Baylor Col.	2	2	L., M.	5
Catherine Brown	575	4		4	F.	A. B.	U. of T.	1	1	E., M.	6
LOCKHART (1A)											
Wm. Gambrell, Supt.	1,350		2				S. W. T. N.	1	4		
J. R. Nicholson, Principal	900			3			U. of T.	3	1	M.	4
A. R. Ellis	675			3			U. of T.	1	1	E.	4
Ione Swope	675			4		A. B.	U. of T.		1	L., Sp.	5
R. A. McCurdy	900			3		A. B.	A. C., Austi Sem.	2	1	H.	4
W. S. Zorns	900			2		B. Pd	U. of N M.	2	2	Commercial	7
T. G. Rogers	900			3			U. of T.	2	1	Sc.	2
LOCKNEY (1A), 9-15-16											
L. F. Hill, Supt.	1,125		3		P.		N. W. T. N.	3	2	H., E.	5
Grace Hymer, Principal	810	2		2	P.		E. T. N. C.	3	2	E., M., Sc.	7
Earl Sparks	720	3	4		P.		N. W. T. N.	1	1	L., M.	7
M. G. Hunt	630		2		P.		N. W. T. N.	1	1	Ger.	2
LOMETA (2B)											
J. Wier, Supt.	1,100										
H. T. Graham, Principal											
Miss Romans											
Miss Robertson											
LONE OAK (2B)											
C. C. Armstrong, Supt											

*Data received too late for record.

TEACHERS OF CLASSIFIED HIGH SCHOOLS

Schools—Teachers.	Annual Salary.	Academic and Professional Training								Subjects Taught this Year.	Daily Recitations.
		No. Years as Student in			Certificate.	Degree.	Institution Attended.	No. Years as Teacher in			
		High School.	Normal School.	Coll. or Univ.				High School.	This School.		
LONG BRANCH (3B)											
T. H. Vaughn, Principal	$800			5	F.	A. B.	Jacksonville Col.	4	1	L., M., H., S., E., Agr.	10
LONGVIEW (1A)											
S. J. Blocher, Supt.	1,800			5		A. M.	Mt. Vernon Col.	21	21		
L. W. Morton, Principal	1,485			4			U. of Ark.	20	20	M.	3
Tillie Bradfield	900			4		A. B.	U. of T.	6	3	L.	5
Addie McRoy	810			4		A. B.	U. of T.	10	1	H.	4
Bertha Jackson	900			4		A. B.	U. of T.	8	3	E.	4
Hallie McCord	765		2				S. H. N. I.	8	4	E.	4
J. N. Singletary	1,125			4		A. B.	A. and M.	6	4	Sc.	4
Jennie Barnes	650		1				N. T. S. N.	9	1	H., D. E.	4
R. L. Powledge	765		2				U. of T.	1	1	M., T., Ph., P. & H.	4
LORENA (1B)											
Lucy M. Moore	720	3		1	P.		U. of T.	11	9	H.	4
Maggie Matthews, Principal	1,260	4		1	F.		U. of T.	2	2	L., E.	7
Margaret Rawalt	1,260	4		2	F.		U. of T.	2	2	M., Sc.	7
LOTT (2B)											
D. J. McWilliams, Principal	1,200			3	P.	A. B.	Howard Col.	18	3	L., M.	6
C. M. Harvey	600	4		1	F.		U. of T.	1	1	Sc., M.	7
Ruth McKinney	520	4		1	F.		Baylor Col.	1	1	E., Lit.	7
Ruby Rouse	440	4			F.		B. U. Normals		2	A. H.	1
Lela Peters	440				F.		S. H. N. I.		2	M., M. H.	1
Onnie McClendon	440	4		4	F.	A. B.	S. W. U.		1	Ger.	2
***LOUISE (3B)**											
Dora Lund, Principal											
LUBBOCK (1A)											
M. M. Dupre, Supt.	1,800			6	P.	B. S.	Nat. Nor. U.	26	2	M.	3
G. N. Atkinson, Principal	900	4		3	P.		U. of T.	12	7	E.	6
Cecile McCrummen	630	4		4	P.	B. A.	U. of T.	3	1	L.	4
Pauline Von Rosenberg	630	2		4	P.	B. A.	U. of T.	2	2	S. ,E.	5
May Murfie	630	4		4	P.	Dip.	C. I. A.	6	2	H.	5
T. E. Hagan	720	4		3	P.		A. and M.	3	1	Sc.	6
R. B. Galbraith	720	4		4	P.	B. A.	U. of Mo.	1	1	M. T.	6
Cecile Tillman	630	4		5	P.		C. I. A.	4	2	D. A.	6

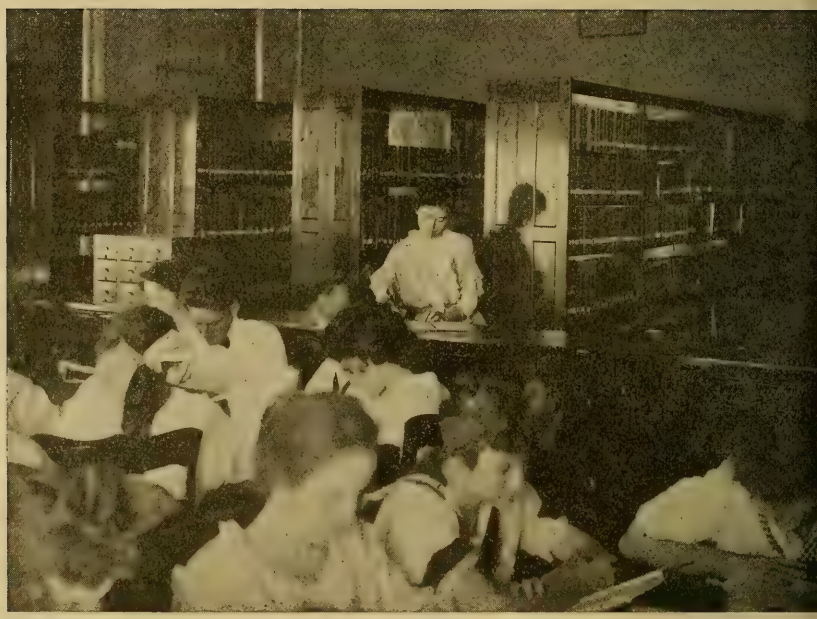

Port Arthur High School Library, 3,000 volumes; cost $1,000; uses library of Congress cards, Dewey system of classification, and Cutler Alphabetical Table; Mrs. Edward S. Carter, librarian.

LUFKIN (1A)											
S. W. Dirickson, Supt.	2,000	4		4	P.	B. S.	S. W. U.	15	6		
R. C. Morris, Principal	1,000	2		4	P.	A. B.	B. U.	1	1	Sc.	4
V. Terry	1,000	4		4	P.	A. B.	Shurtliff	1	1	M.	5
Mable Sturdivant	810	4		4	P.	A. B.	B. U.	1	1	E.	5
Roberta Dulin	810	4		4	P.	A. B.	U. of Chicago	1	1	H.	6
Ella B. Cain	810	4		2			Thomas Nor., Tr. Sch.	6	3	M., T., D. S.	7
LULING (1B)											
J. W. Peeler, Supt.	1,200	4	2	1	P.	Dip.	S. W. T. N.	8	5	M.	4
Jennie V. Cade, Principal	765	4	2	1	P.	Dip.	S. W. T. N.	7	2	E., H.	6
Dorothy Arnold	540	4	2	2	P.	Dip.	S. W. T. N.	3	2	L., H.	6
LYFORD (3A)											
L. S. Coers, Principal	810	4	2		P.		S. W. T. N.	2	1	M., H.	7
Mrs. Nellie Phipps	630	3		2½			Cen. U. of Iowa	2½	2½	E., Sc.	6
McALLEN (1A), 2-22-16											
H. C. Harvey, Supt.	1,800	3	4	6	P.		Harvard	2	1		
M. E. Craig, Principal	855	1	5½		P.	B. S.	Kirkvill Nor., Mo.	2	1	C., Agr., P., Ph.	4
Goldie Forrest	810	4	3		P.		Kirkville Nor.	1	1	E., Ger., H., Mu.	4
Nellie Shanks	765	4	4	1	P.	B. Pd.	Kirksville Nor., Mo.	3	2	L., D. E.	5
Helen H. Swife	765	4		4		B. S.	Jas. Milliken U.	3	1	E., D. S.	5
Inez Keeling	630	4		3	F.				1	S.	
McCAULLEY (3B)											
C. P. Jones, Principal	700	1	2½		F.	A. B.	P. S. N. Col. (Miss.)	10	1	M., Civ., P.	8
Pennie Martin	350	3	2		F.		S. C.	1	1	H., E., Ph.	8
McGREGOR (1A)											
H. P. Walker, Supt.	1,650	4	1	3	P.	B. S.	Lexington Col.	14	6	M., Bkg.	4
L. T. Burton, Principal	900	4		4	P.	A. B.	B. U.	3	1	L., Sc., Alg.	6
Gladys Gregory	630	4		4	P.	A. B.	S. W. U.	1	1	E., H.	6
Stella Griffith	675	4		4	P.	A. B.	B. U.	1	1	L., Ger.	6
McKINNEY (1A)											
J. S. Carlisle, Supt.	1,680	3	2	3	P.	B. S.	S. T. S., Mo.	15	15		
J. H. Head, Principal	1,260	3		4	P.	A. B.	B. U.	8	8	M.	4
R. B. Muse	900	4		4	P.	A. B.	T. C. U.	2	2	L.	5
B. P. Weaks	900	4		4	P.	A. B.	U. of T.	2	2	Sc.	4
Rachel Doggett	900	4		4	P.	A. B.	U. of T.	5	2	E.	4
Gertrude Lippett	900	4		4	P.	A. B.	U. of T.	8	8	Ger., S.	5
H. H. Neilson	900	4		4	P.	A. B.	U. of T.	7	7	H.	3
Mrs. W. T. Beverly	810	4	4	3	P.		U. of Chicago	15	15	H.	5
Eula Hunter	720	4	4		P.	Dip.	N. T. S. N.	3	3	M.	5
Jimmie Stiff	810	4	3		P.		N. T. S. N.	6	1	E.	5
O. M. Martin	810	4	4		F.		N. T. S. N.	2	1	M. T.	3
Ripple Frazier	720	4		3	P.	B. S.	C. I. A.	2	2	D. E.	3

*Data received too late for record.

TEACHERS OF CLASSIFIED HIGH SCHOOLS

Schools—Teachers.	Annual Salary.	Academic and Professional Training.								Subjects Taught this Year.	Daily Recitations.
		No. Years as Student in			Certificate.	Degree.	Institution Attended.	No. Years as Teacher in			
		High School.	Normal School.	Coll. or Univ.				High School.	This School.		
McLEAN (2B)											
L. H. Potts, Principal	$1,000	4		2	P.		U. of T.	15	2	Sp., L., M.	7
Sarah Helm	640	4	3		P.		S. W. T. N.	5	1	L., E., H.	7
W. W. Wilson	480	4		3	F.		Polytechnic	1	1	H., Phys., M.	8
MABANK (2B)											
T. L. Smith, Principal	1,200	4	1	2	P.	B. S.	B. U.	12	2	M., Sc.	8
Kate Samford	600	4	1		P.		N. T. S. N.	2	1	H., Sc.	8
Onie Tanner	480	4		2	F.		S. W. U.	2	2	E., L.	8
Julia Irvine	480	4		1	P.		T. U.	2	2	Dr., Alg.	8
MADISONVILLE (1B)											
Thos. J. Hale, Supt.	1,500	3	3	5	P.	A. M.	U. of Chicago	4	2	E.	
R. W. Scott, Principal	810	4		2	P.	L. I.	U. of N. C.	4	2	L.	7
Jessie Menefee	585	3	3	2	P.	Dip.	S. H. N. I.			H., M., P., Py.	7
***MALAKOFF (2B)**											
J. D. Livsey, Supt.											
MANSFIELD (1A)											
A. V. Byrd, Supt.	1,350	4		2	P.		U. of T.	15	6	Sc.	4
Ora Driskell, Principal	675	4	2	2	P.		U. of T., N. T. N. C.	5	5	H., M.	6
Anna Bryant	675	4		4	P.	B. A.	U. of Ark.	3	2	E.	6
Louise Dickinson	540	3		4	P.	B. A.	S. M. U., T. W. C.	2	1	L.	6
MANOR (2B)											
Z. D. Jones, Principal	1,100	3	2	2	F.		Terrell Col., Tenn.	15	4	M., Sc.	7
Mary G. Jones	880	4	2	1	P.		N. T. S. N.	7	4	L., E., H.	8
MARBLE FALLS (1B)											
A. S. J. Steele, Supt.	1,350						Nat. Normal	21	7	E., M., P.	6
Mrs. A. S. J. Steele, Principal	630						C. C. Female Col.	7	5	E., H., P.	6
Winnie Sloan	630			3			U. of T.	1	1	E., Sp.	6
***MARFA (1A)**											
MARLIN (1A)											
A. C. Ferguson, Supt.	2,200	4		5	P.	M. A.	U. of T.	12	6		
M. L. Caldwell, Principal	1,700	4		5	P.	B. A.	O. Col., Ark.	9	4	M.	5
R. E. Thomas	1,195	4		4	P.	B. A.	U. of T.	7	3	H.	6

B. B. Harris	1,195	4		4	City	B. A.	Clemson Col., S. C.	5	5	Sc., Agr.	5
V. G. Loggins	1,145	4		3	P.	B. A.	U. of T.	5	2	E.	5
D. S. Caldwell	1,145	4		1	City		U. of Ohio	4	4	Sc., M. T.	5
Mrs. D. S. Caldwell	945	4		5	P.	B. A.	B. U.	5	3	L., E.	6
R. N. Burrows	855	4		4	P.	B. A.	U. of T.	2	2	S., M.	5
Mrs. B. B. Harris	900	4		3	P.	B. A.	C. I. A.	6	6	D. S., D. A.	4
Anton Ernst	900	4		3	City		Blinn Col.	6	6	Ger.	3
MARSHALL (1A)											
F. L. Masterson, Supt.	2,400	2	2	4	P.	A. M.	Harvard	5	1		
A. J. Robinson, Principal	1,350	3		3	P.	B. A.	U. of T.	10	1	M.	3
A. S. Dale	1,035	2	3	3	P.	B. S.	U. of Nashville	15	2	Sc.	6
M. H. Powell	990	1	4		P.	Dip.	Pittsburg Nor.	6	5	M. T.	6
Margaret Toglesong	900	4	2	3	P.	Ph. B.	U. of Chicago	6½	6½	E.	5
Ethel Lamier	855	4	1	4	P.	A. M.	Columbia	6	3	L.	6
Ursula Boyd	765		2	2	F.	Dip.	Amer. Sc. Home Ec.	1	1	D. E.	6
Georgia Waller	765	4		4	P.	B. A.	U. of T.	5	3	M.	6
Louise Groce	765	2		5	F.	A. B.	Columbia	4½	1½	E.	5
Allene Smith	720	4		4	P.	A. B.	S. W. U.	5	3	H.	6
Clara Chrisman	675	2		2	P.	B. A.	U. of T.	2½	2	H.	6
Eva Von Homeyer	675	3		4	P.	B. A.	U. of T.	2	2	Ger., S.	6
Elizabeth Sargent	675	4		4	P.	B. A.	U. of Mich.	1	1	M.	6
Mary Fenet	630	4		4	F.		U. of T.	1	1	E., H.	6
Jas. B. Snider	900	4		4	F.	B. S.	A. and M.	2	1	Agr.	6
MART (1A)											
Edgar McLendon, Supt.	1,800	2		6	P.	B. A.	B. U.	14	1		
J. K. Stephens, Principal	1,125	3		4	P.	B. A.	S. W. U.	2	2	H.	5
A. T. Stansell	900	4		2	F.		H. P. C.	5	1	Sc.	4
Beulah Pearce	810	4	2		P.		N. T. S. N.	7	7	M.	5
Beulah Kendall	810	3	1	4	P.	B. A.	U. of T.	4	2	E.	5
Mary Bishop	720	4		3	F.	B. A.	S. W. U.	2	2	L.	5
C. A. Reed	900						Metropolitan			Com.	
MARTINDALE (3B)											
F. H. May, Supt.	1,000	1		4	P.	Ph. B	Mississippi Col.	6	1	M., L., Ph.	9
Principal	675	4	2		F.		S. W. T. N.	1	1	H., E., Phy., Civ.	9
MASON (1B)											
L. T. Litsey, Supt.	1,300	4		2	P.	B. S.	C. U., Lebanon, Tenn.	18	1	L., M.	4
J. P. Kountz, Principal	810	5		1	F.		U. of T.	2	1	H., M.	6
W. L. Clark	810	4	1	1	P.	Dip.	N. T. S. N.	3	1	E., Sc.	6
Mary G. Litsey	810	4		1	F.		U. of T.	1	1	L.	2
Katie Bilkerchoch		4	2		P.	Dip.	S. W. T. N.	1	1	Ger.	2
MASONIC HOME (1A)											
Walter Acker, Supt.				4		A. B.	A. C.	12			
W. R. McCaulay, Principal	1,000			3	P.	B. L.	P. C.	8	8	H.	4
J. W. Weller	700			4	P.	B. S.	A. and M.	3	1	M.	7
Mrs. W. D. Clark	650		3				N. T. N.	5	5	E., M.	7
Ruth Athorn	450							1	1	Com. Dept.	5
Bess McCluney	400	4					Waxahachie	1	1	D. S.	5

*Data received too late for record.

TEACHERS OF CLASSIFIED HIGH SCHOOLS

Schools—Teachers.	Annual Salary.	Academic and Professional Training								Subjects Taught this Year.	Daily Recitations.
		No. Years as Student in			Certificate.	Degree.	Institution Attended.	No. Years as Teacher in			
		High School.	Normal School.	Coll. or Univ.				High School.	This School.		
MATADOR (1A), 2-17-16											
Claude V. Hall, Supt.	$1,125		2	4	P.	LL. B.	U. of T.	4	3	M., H.	5
B. F. Fronabarger, Jr., Prin.	810	4		4	F.	A. B.	U. of T.	1	1	E., L., H.	7
Stella Berry	675		3	⅓			S. W. T. N.	2	6	B., E., Alg., Ph	5
MAYPEARL (3B)											
E. L. Routh, Principal	1,000				P.						
MENARD (2B)											
J. T. Russell, Supt.	1,000			3	P.	L. I.	Peabody				5
Ben Barrett, Principal	810			3	F.		U. of T.				7
	480	4		2	F.						8
MEMPHIS (1A)											
J. W. Kinsey, Supt.	1,600							4	1	Sc.	3
V. Z. Rogers, Principal	900			4		A. B.	U. of T.	2	2	L., Ger.	6
Eunice Peele	675			6		B. A.	P. C.	1½	1	E.	6
Lenora Smith	675			5		B. A.	T. P. C., U. of T., T.	1½	1	H.	6
Olive Hollingsworth	675			7		B. A. B. S.				C. U.	
Mrs. J. W. Kinsey	673			3			T. C. U.	10	1	M.	5
MERCEDES (1A), 1-16-16											
Nannie Buck, Supt.	1,350	4		4	F.	B. A.	Lombard Col.	1	1	H.	3
B. F. Phelps, Principal	1,125	4	2	1	P.		S. H. N. I.	6	6	M., Agr., Ph.	6
E. L. O'Meara	810	4		3	F.	A. B.	U. of T.	1	1	E., P., Py.	6
Ruth Cash	630	3	4	2	P.	A. B.	U. of T.	1	1	L.	3
Rowena Bull	630	3		5	P.	A. B.	S. W. U.	1	1	S.	3
MERIDIAN (2B)											
C. H. Mason, Supt.											
MERKEL (1B), 9-15-16											
M. H. Morris, Supt.	1,350				P.	L. I.	Peabody				4
M. E. Witt, Principal	900				P.	A. B.	Simmons				6
	675				P.						6
MERTZON (1B)											
J. C. Helm, Principal	1,250	3	4	1	P.		B. U.	4	4	L., Sc.	6

J. E. Moxley	700	3	3		F.		E. T. N. C.	2	1	H., M.	7
Onerta Tankersley	480	4		3	P.	Dip.	C. I. A.	1	1	E., D. S.	4
MESQUITE (2B)											
T. A. Smith, Supt.											
MEXIA (1A)											
A. B. Weisner, Supt.	1,680	4		4	P.	A. B.	Peabody	13	1	L.	2
Mattie R. Watson, Principal	1,225	4	1	1	P.		U. of Chi.	10	10	M.	6
Mary Kate Stoltzfus	765	4		4	P.	A. B.	Geneva Col.	5	3	Ger., L.	6
Lil Harper	720	4		3	F.		U. of T.	2	3	H.	5
O. C. Burton	1,200	4		4		A. B.	Hendrix Col.	1½	½	Sc.	3
B. H. McLeon	855	4		4		A. B.	S. W. U.	2	1	E.	5
MIAMI (1A), 9-15-16											
G. L. Wren, Principal	1,190			4	F.	A. B.	Baptist Col.	20	5	M., H.	6
Levi Fry	850			4	P.		John Tarlton	1	1	E., Sc.	7
Laura Wallace	680		2		P.		N. W. T. N.	4	4	L., G., H.	7
MIDLOTHIAN (1A)											
E. W. Rehy, Supt.	1,200							16	2	M., P.	5
J. L. Mizell, Principal	680			5		A. B.	A. and M., T. U.	2	1	H.	6
Clarkie Patton	520			4		A. B.	T. U.	2	1	E.	6
V. N. Oliver	520			4		Ph. B.	S. W. U.	6	6	L.	6
MILES (1B)											
J. C. Wells, Supt.	1,200		1		F.		S. H. N. I.	7	3	M.	4
O. P. Griffin, Principal	675			1	F.		C. A. I.	5	1	H., E., Sc.	7
Estelle Hunt	585			3	F.		Baylor Fem. Col.	2	2	H., L., S., E.	7
MILFORD (1B)											
C. F. Christensen, Supt.	1,400		2	2			Odessa Col., Mo.	9	2	L.	3
J. A. Summerhill, Principal	765			5	P.	B. A.	Simmons Col.	10	1	E., H.	7
W. H. McKinney	630			3½			B. U.	2	1	M., Sc.	6
***MIDLAND (1A)**											
MINEOLA (1A)											
P. E. Wallace, Supt.	1,500	2		5	P.	A. B.	A. C.	6	4	H.	4
E. McMullen, Principal	1,000		3	5	P.	A. B.	U. of T.	10	1	M., Sc.	6
J. R. Sanders	585	4		4	P.	A. B.	S. W. U.	2	2	L.	6
Fay Sargent	585	4		3	F.	A. B.	U. of T.	1	1	E., Ger.	6
Ethel Hays	585	3		4	F.	A. B.	C. A. I.	1	2	D. E.	6
MINERAL WELLS (1A)											
E. O. McNew, Supt.	2,200	4	1	2	P.		U. of Tenn.	21	13	Alg.	1
B. M. Dinsmore, Principal	1,200	4		3	P.		Emerson Col.	10	5	M.	6
F. W. Smith	900	4		4	F.	B. A.	B. U.	1	1	Sc.	6
C. A. Biggers	900	4		4		B. S.	A. and M.	2	1	M. T.	5
Nell Baker	765	4		4	P.	B. A.	U. of T.	2	1	H.	6

*Data received too late for record.

TEACHERS OF CLASSIFIED HIGH SCHOOLS

Schools—Teachers.	Annual Salary.	Academic and Professional Training.								Subjects Taught this Year.	Daily Recitations.
		No. Years as Student in			Certificate.	Degree.	Institution Attended.	No. Years as Teacher in			
		High School.	Normal School.	Coll. or Univ.				High School.	This School.		
MINERAL WELLS (1A)—Continued											
Gertrude Whitehouse	$765	4		4	P.	B. A.	U. of T.	1	1	H., E.	6
Ethel Rogers	765	4		4	P.	B. A.	S. W. U.	7	2	E.	6
Irma Lieb	765	4		4	P.	B. A.	U. of T.	5	3	Md. Lang.	6
Fannie B. Rogers	765	4		4	P.	B. A.	S. W. U.	5	2	L.	6
Ethel Tillotson	540	3		4	F.	B. A.	Baylor Fem. Col.	1	1	Gen. Asst.	6
MISSION (1A)											
E. S. Repp, Supt	1,500	4	1	3	P.	B. S.	Central Nor. Col.	12	3	E., H., M.	5
F. G. Walker, Principal	1,200	1	3	4	P.	B. A.	U. of T.	6	6	M., C., Py.	7
Bartie Moore	765	4		3	P.	L. I.	Peabody	5	1	E., L.	6
Harriet Kee	765	4	2	2	P.		S. H. N. I.	1	1	D. E., L.	6
MONTAGUE (3B)											
I. B. Williams, Supt.	800				P.						
MONTGOMERY (3B)											
W. M. Vaughan, Supt.	900		3		F.		U. of Ill.	3	12		10
MOODY (2B)											
W. W. Griffing, Principal	1,200	4		4	F.		U. of T., Polytechnic	10	2	H., M.	7
E. O. Miller	600	4	1	2	F.		U. of T., B. U.	2	2	Sc., H.	6
L. B. Morris	480	4		3	F.		B. U.	1	1	E., L.	7
MOORE (2B)											
F. R. Shanks, Principal	1,400				P.		S. W. T. N.	7	5	H., M., Sc., E.	8
B. L. Davis	800				F.		S. W. T. N.	1	1	E., Sc.	8
MOORE'S GROVE (3B)											
Eva L. Robbins, Principal	525	3	2		P.		Peabody	3	3	M., H., E., Agr.	12
MORAN (3B)											
M. S. Long, Supt.	800	3			F.		Summer Normals	2	2	M., H.	
Principal	480	3			F.		S. W. U.	1	1	L., E.	
MORGAN (2B)											
A. D. Clark, Principal	1,000	4			P.		Omen		2	Sc., M., L.	7
G. M. Ammons	675	3		1	F.		Howard Payne	8	1	E., H., M., L.	8

Plowing corn on school farm, Tuleta Agricultural High School; seed selected from corn that tested one hundred per cent; population of town 100.

MORRILL (2B)											
(P. O. San Antonio)											
Geo. E. Baxter, Principal	1,090				P.			23	5	E., H., M., Sc.	8
Pauline Jane Rex	630	4		3	F.		U. of T.			E., H., M., Sc.	8
MOULTON (3A)											
W. E. Parr, Principal					P.						
MOUNT CALM (1A) 9-15-16											
H. S. Woods, Supt.	1,150	3		4	P.	A. B.	B. U.	2	1	E., H., Sc.	5
R. L. Robinson, Principal	765		1		F.			5	5	M., H.	7
Gladys Thornton	540	4		4	F.	A. B.	B. U.	1	1	L., E.	7
MT. PLEASANT (1B)											
A. V. Peterson, Supt.	1,350			4	P.	A. B.	Hiram Col.	12	1	Alg.	2
N. H. Johnson, Principal	900			4	F.	A. B.	Emory Col.	10	1	L., M.	6
Allah Hathorn	765			4	P.	A. B.	Blue Mt. Col.	3	3	E.	5
S. W. Durham	675				F.		T. U.	1	1	Sc.	6
MULLIN (3B)											
A. H. Daniel, Principal	672				P.						
	450				P.						
MUNDAY (1B)											
W. E. Hutchins, Principal	1,000	3	1		P.		U. of T.	14	1	L., Sc.	7
Maude Isbel	800				F.		W. T. S. N.	1	1	H., E.	8
J. E. Admire	600				P.		W. T. S. N.			M.	8
NAPLES (2B)											
C. T. Speed, Principal	920	3	2		F.		E. T. N. C.	8	4	M., H.	7
C. G. Miller	640	3		1	F.		T. C. U.	5	4	E., L., Sc.	8
NAT (3B)											
S. V. Perritte, Principal	1,120		2		F.		U. of T.	4	3	E., M., Ag.	8
A. B. Coleman	420	3			S.			1	1	H., Sc.	3
NAVASOTA (1A)											
J. T. Davis, Supt.	1,687.50		2½	1	P.		U. of T.	3	3		
L. G. Andrews, Principal	1,249.92	4		3	P.		U. of T.	4	4	E., H.	5
J. F. Horn	999	4		4	P.	A. B.	Methodist U. of Okla.	2	2	L., E., Ger.	6
F. P. Hall	1,099	4	3	1	P.		U. of Chi.	3	1	P., M., T., G.	6
Sallie B. Henry	675	3		5	P.	B. S.	C. I. A.	1	1	D. A., D. S.	5
Jennie Walthall	765	4	1	1	P.		U. of T.	26	26	C., Alg., Ph.	6
Miss J. Watrous	720	4	1		P.		U. of Chi.	9	2	Music	8
NEW BOSTON (2B)											
Maud Yantis, Principal											

*Data received too late for record.

TEACHERS OF CLASSIFIED HIGH SCHOOLS

Schools—Teachers.	Annual Salary.	Academic and Professional Training								Subjects Taught this Year.	Daily Recitations.
		No. Years as Student in			Certificate.	Degree.	Institution Attended.	No. Years as Teacher in			
		High School.	Normal School.	Coll. or Univ.				High School.	This School.		
NEW BRAUNFELS (1A)											
Bodo Holekamp, Supt.	$1,400		3		P.		S. H. N. I.	12	12	M.	4
N. E. Scudder, Principal	900		1		F.		N. T. S. N.	5	3	E.	7
R. H. Marrs	950	4	2	1	P.		S. W. T. N.	6	3	S., H.	7
H. L. Lochte	850	3	1	1½	F.		U. of T.	2	1	Sc.	7
Alvin Bernstein	850		2		F.		Leipsig	2	1	G.	7
N. Teague	850		1	1	F.		N. T. S. N.	4	2	Commercial	7
Hazel Hardy	600	4		3	P.		Teachers' Col., St. Louis.	3	1	D. S., Art.	6
NEW CASTLE (2B)											
E. M. Remington, Principal	1,125	4	3		P.		N. T. S. N.	1	4	M., H.	5
J. H. Davenport	675	3			F.				1	E., L.	
NEWTON (2B)											
B. W. Martin, Principal	1,350	4	1	3	P.	Dip.	S. H. N. I.	11	5	M., H., Sc.	6
A. A. Gunter	945	4	1	2	P.	Dip.	S. H. N. I.	3	3	M., Sc.	7
Mrs. A. A. Gunter	540	4	1		P.	Dip.	S. H. N. I.	2	2	H.	7
Minerva Robins	540	4	3		P.	Dip.	Mo. St. Nor.	2	2	E.	7
NEW WAVERLY (2B)											
Jessie Newell, Principal	800	4	2	2½	P.		U. of T.	3	3	H., M., Ph.	8
Lillian Francis	520	4	1		P.		S. H. N. I.	2	1	L., E., Ph., Pg.	8
NEVADA (2B)											
C. E. Davis, Principal											
NIXON (1B)											
M. O. Britt, Supt.	1,300	4		2	P.		U. of T.	10	1	M., P.	4
Mrs. C. T. Nash, Principal	640	4	2		P.		S. H. N. I.	8	8	L., M.	6
Winnie Jordan	520	4		2	F.		U. of T.	2	2	E., S.	6
Viva Baygent	480	3		4	F.		U. of T.	2	2	H.	4
NOCONA (1A)											
Ross Compton, Supt.	1,250	4	2	4	P.	A. B.	U. of Mo.	9	4	M.	3
J. N. Sisk, Principal	560	4		2	P.		T. C. U.	4	1	Sc., H.	7
Mrs. Ross Compton	560	4	2		P.		N. T. S. N.	9	4	L., Alg.	6
Mattie Cravens	560	4	2	1⅔	P.		Baylor Fem. Col.	4	1	E.	5
***NOGALUS (3B).**											

NORMANGEE (2B)											
Geo. W. McDonald, Principal											
OAK CLIFF (1A)											
J. F. Kimball, Supt.	4,000			4	P.	M. A.	B. U.				
W. H. Adamson, Principal	2,000	4	2	2	F.			20	15		
Helen Aduddell	1,000	3		5	P.	A. B.	Ohio State U.	6	1	E.	5
Elizabeth Baker	1,600	4		4½	P.	A. M.	U. of Chi.	11	11	E.	5
Katherine Ball	1,200	4		4	P.	B. A.	U. of T.	7	1	M.	6
D. O. Belew	1,350	4		4½	P.	B. A.	B. U.	6	1	H.	5
W. M. Board	1,600	4	1	5	P.	A. B.	Vanderbilt	4	3	H.	6
A. B. Carrero	810	4	1			B. D.	Methodist Inst.	2	1	S.	5
Berta Cooper	1,150	3		4	P.	A. B.	U. of T.	12	2	L.	5
Henrietta Eisenlohr	1,000	4	2	2½	P.	A. B.	Peabody	1	1	Ger., E.	5
Mazie Erskine	1,000	2	3	2	P.	Ph. B.	U. of Chi.	3	1	H.	5
J. M. Fouts	1,350	4		4	P.	A. B.	B. U.	5	2	M.	6
H. L. Goerner	1,600	4		5	P.	A. B.	B. U.	15	6	M.	6
W. T. Hamilton	1,050	4	2	4	P.	B. S.	Peabody	9	3	P.	4
Florence Holladay	1,050		2	6	P.	M. A.	U. of T.	8	2	H.	5
Hazel Mathews	900	4	2		P.			1	1	Phys. Cul.	5
Flora McGee	1,100	4	½	4½	P.	A. B.	Colo. Col.	10	2½	E.	5
E. R. Parker	1,250	4		4	P.	B. S.	A. C.	8	1½	M.	6
Clara Rowe	1,050	4		4	P.	B. A.	U. of T.	5	2	E.	5
Rebecca Switzer	1,100			4	P.	B. A.	U. of T.	8	3	L.	5
C. L. Syron	1,500	4		5	P.	B. A.	Washington and Lee	8	3	C.	6
R. L. Thomas	1,300	4	2	4	P.	B. A.	U. of Nashville	6	3	L.	6
E. H. Wray	1,500	4	3	3	P.	A. B.	U. of Chi.	10	3	E.	5
L. S. Barrett	1,300	3	1	4	P.	B. S.	Purdue U.	4	1	Drawing	6
S. A. Blackburn	1,500		1	4½			Bradley Inst.	7	2	M. T.	6
Laura Falls	1,150	4	3	3	P.	B. S.	T. C., Columbia	8	5	D. S.	6
Mary Marshall	1,000	4		5			Pratt. Inst.	3	2	Dr. and Design	7
Bess Myers	1,000	2		5	P.		C. I. A.	5	3	D. E.	6
***OAKHURST (3B)**											
OAKVILLE (3A)											
N. A. Cleveland, Principal	800			5	F.	B. S.	E. T. N. C.	4	1	M., E.	8
J. F. Gray	560	4		2	F.		U. of T.	2	1	H., S. ,Sc.	
OAKWOOD (3B)											
W. C. Reed, Principal											
OCHILTREE (2A)											
W. E. O'Neal, Principal	1,260	4	1		P.		Mt. Creek Nor., Tenn	18	3	M., P.	7
Mary B. Green	675	4		4	P.		Peabody	6		1L., E., Pg.	8
Mrs. L. Nabus	585	4	2		F.		S. W. T. N.	8	1	H.	3
ODESSA (1B)											
J. A. Hood, Supt.	1,125			4	P.	A. B.	Simmons		1	Sc., M.	4
E. M. Lauders, Principal	720			4	P.	A. B.	Simmons		1	E., Sc.	5
Grace Robertson	720	4		4	P.	A. B.	Simmons		1	L., Ger.	5
Willie Campbell	720				P.		State Normal		1	H., M.	5

*Data received too late for record.

TEACHERS OF CLASSIFIED HIGH SCHOOLS

Schools—Teachers.	Annual Salary.	Academic and Professional Training.								Subjects Taught this Year.	Daily Recitations.
		No. Years as Student in			Certificate.	Degree.	Institution Attended.	No. Years as Teacher in			
		High School.	Normal School.	Coll. or Univ.				High School.	This School.		
OGLESBY (2B)											
J. D. Alsup, Prin.	$800				P.	Dip.	S. W. T. N.				10
Miss Castleman	400				P.	Dip.	N. T. N. C.				10
OENAVILLE (3B)											
A. B. Cargill, Principal	800	3	1	½	F.		N. W. S. N.	3	1	9th and 10th Gr.	7
Emma B. Weems	480	4	1		F.		S. H. N. I.	1	1	8th Gr.	8
OMAHA (3B)											
W. S. Burks, Principal	800	3	2	2	F.	B. S.	Glasgow, Ky., Nor.	4	1	M., H.	8
V. C. McAdams	480	4		1	F.		B. U.	1	1	L., Lit.	9
ORANGE (1A)											
E. B. Stover, Supt.	2,200		2	2		A. B.		15	1		
Helen Carr	1,200							6	1	M.	6
A. G. Mallison	900			4		A. B.	Western Reserve		3	H.	6
L. L. Livsey	900		2	2			T. C. U.		2	Sc.	6
R. D. Donnegan	855		1	2			Bowling Green		2	Commercial	5
L. D. Williams	900			4		A. B.	B. U.		1	Ger.	5
Emma Scott	765		2	2		A. B.	U. of Tenn.		2	L.	6
Catharine Hill	675			4		A. B.	U. of T.		1	E.	6
Una Brannum	450		2				S. H. N. I.		2	Librarian., E.	2
Florence Finch							S. W. U.		2	E., Tpg.	2
OVALO (3B)											
M. A. Williams, Principal	1,200				F.		S. C. Summer School	4	2	H., P., Ph., M.	8
Willie May Christopher	1,050	4		3	F.	A. B.	S. C.	1	1	L., E., M.	7
OZONA (1A)											
J. B. Smith, Supt.	1,800		2	3	P.		U. of Chi.	12	5	M., P.	4
H. S. Smith, Principal	990	4		3	F.		U. of T.	3	3	H.	6
Temple Harris	810	4		4	P.	B. A.	U. of T.	4	3	L., Arith.	5
Lulu Talley	810	4		4	P.	B. A.	S. W. U.	4	2	E.	5
Ruby Strickland	675	4		3	F.		C. I. A.	1	1	D. E.	4
E. J. KcKinney	855	4		1½	F.		U. of T.	2	1	M. T.	4
PADUCAH (1B)											
W. M. Bowman, Supt.	1,200	4			P.	A. B.	Tarlton		1	H.	4
J. W. Sparks	810	4			P.	A. B.	E. T. N. C.		1	Sc., L.	6

Thressia Godfrey	675	4		4	P.	A. B.	Simmons		4	E., H.	6
E. L. Watson	675	4			F.		U. of T.		1	M., L.	6
PALACIOS (1A)											
H. L. Skinner, Supt.	1,200		2	4	P.	A. B.	B. U.	6	3	S., Alg.	3
C. V. Snider, Principal	675			4	F.	B. S.	Ohio U.	8	3	M., Sc.	6
Inez Moss	585	4	2	2	P.		U. of T.	4	2	H., S.	6
Frances Taylor	585			4	P.	A. M.	More's Hill, Ind.	2	2	E., L.	6
PALESTINE (1A)											
L. B. Gill, Supt.	2,250	2	2	1	P.	L. I.	U. of Nashville	3	4		
A. H. Fulbright, Principal	1,300	4		4	P.	A. B.	B. U.	5	5	G., Tr.	3
R. A. Caraway	925	5		4	P.	A. B.	S. W. U.	3	1	Ph., Py.	5
E. L. Gregory	925	4		3	P.	A. B.	T. C. U.	13	3	B., P., C.	5
L. P. Hightower	925	4		4	P.	A. B.	P. C.	6	3	L.	6
W. J. Lewis	925	4		4	P.	A. B.	S. W. U.	3	1	Alg.	6
S. Schaumberg	693			5		Ph. B.	U. Hanover	8	3	Ger.	6
Carrie Belle Sterrett	832	3		5	P.	A. B.	C. I. A.	7	1	E.	5
Kate Fullenwider	810	4	2	½	P.		U. of T.	9	9	E.	4
Miss F. L. Fullenwider	810	4	1	1	P.		U. of T.	7	7	H.	4
Marie McDonnell	810	4		3	P.		U. of T.	5	5	H.	5
PALMER (2B)											
Jack Johnson, Principal	1,200	4		2	F.		U. of T.	9	8	Sc., M.	6
R. H. Williams	700	4		3	F.		U. of T.	2	1	H., M.	7
Ethel Gray	480	4		2	P.		U. of T.	1	1	E., L.	7
PARIS (1A)											
J. G. Wooten, Supt.	3,000										
E. L. Dahoney, Principal	1,575			4	P.	B. L.	U. of T.	17	13	M.	5
Mary Canfield	1,125			4	P.	A. B.	U. of Nashville	23	23	L., Ger.	5
A. D. Johns	1,125			4	P.	A. B.	U. of Va.	12	12	E.	5
Willie Thatcher	1,000	4		4	P.	A. B.	U. of T.	6	1	S., H.	5
W. F. Lange	1,080		6	2	P.	B. S.	Mo. St. U.	6	4	P., C., B.	5
Rachel Foote	810	4		4	P.	Ph. B.	U. of Chi.	1	1	H., Rhetoric	6
Nita Hogue	765	4	2		P.		S. H. N. I.	13	6	M.	6
Rhoda Permenter	765	4		1	P.		U. of T.	8	1	L.	6
Cubelle Moseley	765	4		4	P.	Ph. B.	B. U.	6	6	H.	6
Sallie Seckel	900	4		1	P.		U. of Chi.	13	13	L.	6
Adele Epperson	765	4		5	P.	A. B.	U. of T.	3	3	E.	5
Daisy McHorn	630	2		2	P.		S. H. N. I.	2	2	M.	6
Bessie Conner	585	4		1	F.		Belcourt Sem.	5	5	E., H.	6
Elizabeth Ellis	765	4		4	P.	B. A.	U. of Ark.	1	1	E., Sc.	5
Marguerite Armstraut	630	4		4	P.	A. B.	Mary Baldwin Col.	4	3	M.	6
Grace Watkins	900	4		3	P.		C. I. A.	3	3	D. E.	7
Georgie Wine	765	4		4	P.	B. A.	Randolph Macon	1	1	E.	6
C. C. Wilkin	1,080	4		4			Jas. Miliken U.	4	4	M. T.	6
Idabel Cabaniss	360	4					Paris High School	3	3	D. E.	6

TEACHERS OF CLASSIFIED HIGH SCHOOLS

Schools—Teachers.	Annual Salary.	Academic and Professional Training: No. Years as Student in: High School.	Normal School.	Coll. or Univ.	Certificate.	Degree.	Institution Attended.	No. Years as Teacher in: High School.	This School.	Subjects Taught this Year.	Daily Recitations.
PEARSALL (1B)											
W. T. Pollard, Supt.	$1,500	2	2	1	P.		U. of T.	23	3	M.	4
H. A. Porter, Principal	810	4		3	P.		Shoemaker Col.	8	1	Sc., H.	7
Ivia Kearse	720	4	2	2	P.	Dip.	Peabody	4	2	L., E.	7
PECOS (1A)											
F. F. Mace, Supt.	1,650	4		6	F.	B. A.	U. of Chi.	19	2	P., Alg.	2
Mrs. J. E. Hudson	680	3	4		F.		Kans. St. Nor.	1	1	E., M.	6
Edna Germany	720	4		5	F.	B. A.	L. L. C. Col., Liberty, Mo.	1	2	H.	4
Bess Donnelley	720	4		2	F.		U. of T.	3	1	L., Py.	6
Mary Nelson	675	4		1	F.		U. of T.	1	1	M., S.	6
PENELOPE (2B)											
W. S. McNutt, Principal	1,000	4		4	F.	B. S.	Cumberland Col.	5		M., Sc., Ag	7
Minnie Blachlock	480	4		4	F.	A. B.	B. U.			M., E.	
***PENNINGTON (3B)**											
PERRIN (3A)											
C. C. Back, Prin.	1,200	4		1	P.		U. of T.	12	2	8th and 9th Gr.	8
Carrie Frank	440		1				N. T. N. C.		1	8th and 9th Gr.	1
PETROLIA (1A)											
W. J. McConnell, Supt.	1,500	4	1	3	P.	B. A.	U. of Denver	9	4	M.	3
T. C. Strickland, Principal	900	4	2		P.		N. T. S. N.	2	2	Sc., H.	6
Vesta O'Banion	765	4		4	P.	B. A.	U. of T.	1	1	L., H.	6
Elizabeth Hines	765	4		2	F.		U. of T.	5	1	E.	6
PETTY (3B)											
J. L. Mason, Prin.	1,000	3	1	1½	P.		S. W. T. N.	6	2	M., H., Physics	7
Cordye Dawson	480	4	1		P.		N. T. N. C.	1	1	E., L., Phys., Phys. Geog.	8
PILOT POINT (1B)											
A. S. Keith, Supt.	1,200			3	P.		N. T. S. N.	13	2	M.	4
J. R. Brooks, Principal	765		2	1½	P.		N. T. S. N.	5	1	Sc.	5
A. G. Dawson	765		3	1	P.		N. T. S. N; U. of T.	6	1	E.	6
Bessie Harp	540		2	1	P.		N. T. S. N.	8	2	L.	6
Ida Belle Taylor	540	4	1	2	P.		N. T. S. N.	14	1	H.	6

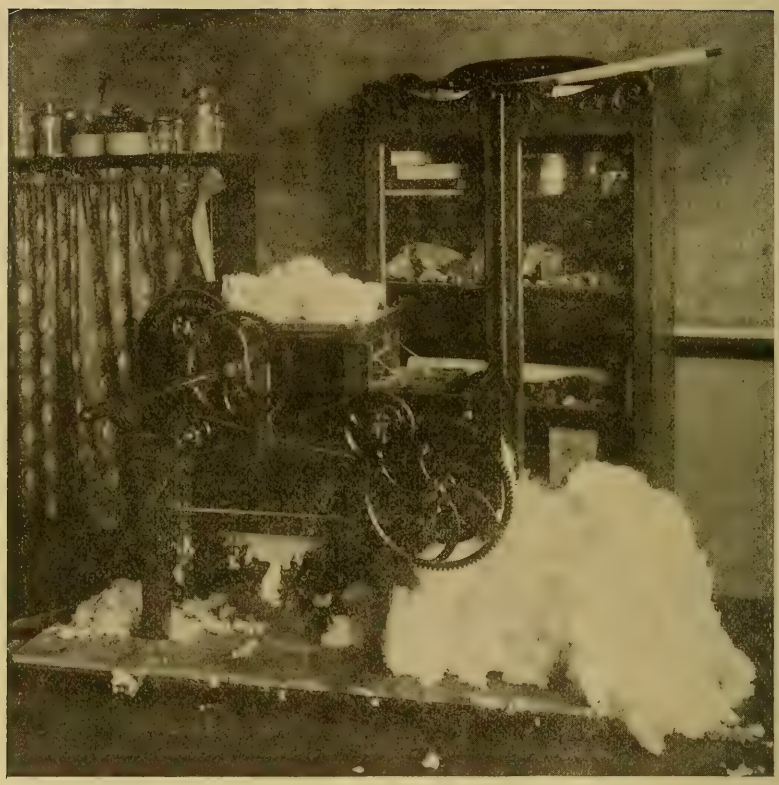

Laboratory Gin, Cleburne High School; used for obtaining pure grade cotton seed; cost $42.40.

PINELAND (2B)											
W. B. Hargis, Prin	1,400		3½		P.	Dip.	S. H. N. I	12	2	H., M., Ag	9
Linnie May Barnett	765	4		2	P.		U. of Chi	7	1	E., L., Sc	9
PITTSBURG (1A)											
R. C. Campbell, Supt	1,800	4	2	4	P.	B. A.	P. C	13	3	M	4
T. J. White, Principal	900	4		4	P.	B. A.	U. of Tenn	1	1	H., Sc	4
F. A. Ramsey	810	4		4	P.	B. A.	A. C	1	1	L., H	5
Bertha Coleman	675	4		4	P.	B. A.	S. W. U	1½	1½	E., Ger	6
Eva Thallman	675	4		3	F.	B. .	C. I. A	1½	1½	H., H. E	5
PLAINVIEW (1A)											
A. G. Harrison, Supt	1,350		2	5½	P.	B. A.	U. of T., U. of Mo	11	1	L., M	3
H. P. Webb, Principal	1,080					A. B.	Valparaiso, Ind	6	2	P., H., M	6
Rebecca Longmire	630			4		A. B.	B. U	1	1	H., E	6
Margaret McGillivary	675						Westminster	6	2	E	6
Mary Lipscomb	675			2		A. B.	B. U	1	1	M., Sp	6
Elizabeth Briggs	675			4		B. S.	U. of Mo	6	1	L	6
A. L. Tarlton	675						W. T. S. N	1	1	H	6
PLANO (1A)											
A. M. Blackman, Supt	1,500	3		2	P.		Peabody	14	3	M	4
C. E. McGuire, Principal	1,000				P.		U. of T	7	3	Sc	5
G. C. Good	900			3	P.	A. B.	U. of T	3	1	E., H	5
Gertrude de Mauri	675				P.		U. of T	5	2	H., L	6
PLEASANTON (1B)											
C. R. Guhl, Principal	1,200	2	2		P.		N. T. S. N	6	2	H., M., Bkg	6
J. H. Hinds	720			3	F.		A. and M	1	1	H., P., Sc., Agr	6
Fay Hall	560		3		P.		S. W. T. N	1	1	E., Ph., D. E	6
POLYTECHNIC (1A), 10–26–16											
J. A. Evans, Supt											
PORT ARTHUR (1A)											
G. M. Sims, Supt	2,650			4½	P.	B. A.	B. U	11	2		
E. W. Bartholomae	1,800		2	4	P.	A. B.	U. of T	7	5		
L. L. Knight	1,200	4		4	F.	B. S.	Penn. Col	4	2	Sc	4
A. J. Mackey, Jr.	900			2	F.		U. of T	2	2	Agr	5
Irene Bogard	900	4		4	P.	B. A.	U. of T	3	1	E	6
Frances Alexander	900	4		4	P.	B. A.	B. U	4	1	M	5
Marcia Turner	900	1		5½		B. S.	Kans. St. A. and M	5	1	D. A	5
Viola Cleves	810	4		4	P.	A. M.	U. of T	6	1	L	5
Annie Romberg	900	3		4	P.	A. B.	U. of T	6	1	Ger	5
Hattie Higgenbotham	765	4		4	F.	B. A.	U. of T	1	1	H	5
Mrs. A. H. Kean	990	3		5	P.	B. A.	U. of T	6	1	H	5
Hattie Johnson	675	2	2	1	P.		S. W. U	1	1	Ph	5
PORTER SPRINGS (3B)											
J. H. Rosser, Principal	1,120		1	1	F.		S. H. N. I	4	2	H., M., Agr., Ph. E.	10
Mrs. R. Gloayr	600		3		P.		S. H. N. I	3	2	L	1

*Data received to late for record.

TEACHERS OF CLASSIFIED HIGH SCHOOLS

Schools—Teachers.	Annual Salary	Academic and Professional Training								Subjects Taught this Year.	Daily Recitations.
		No. Years as Student in			Certificate.	Degree.	Institution Attended.	No. Years as Teacher in			
		High School.	Normal School.	Coll. or Univ.				High School.	This School.		
PORT LAVACA (1B)											
J. W. Handett, Prin.	$1,350			4	B. A.			15	3	E., L., P., Sp.	7
Elizabeth Dickerson	540		2					4	2	M., Sc.	7
Hattie Thayer	540		2					1	3	E., H.	7
POWELL POINT (3B)											
Colored											
T. B. Mitchell, Principal	600			9	P.	A. B.	Wiley U.	6	6	Ph., H., M., P., E	8
V. B. Mitchell	400			4	S	A. B.	Clark U.	4	1	L., D. S., Music	5
***PRINCETON (2B)**											
PROCTOR (2B)											
T. F. Eaton, Principal	802		3		P.		S. W. T. N.	4	2	M	8
Dela Greenwood	480		2		P.		N. T. S. N.	3	3	H., L.	9
G. E. Bradley	480		2		F.		S. W. T. N.	1		E., Sc.	9
QUANAH (1A)									1		
J. W. O'Banion, Supt	2,400	3	2	4	P.		U. of T.	11	7	M., Civ.	2
I. I. Isbell, Principal	720	2	2	2	P.	B. S.	U. of Valpariso	6	1	M	4
Ruth Robbins	900	3		4	F.	B. A.	U. of T.	3	2	L.	5
Mary Lou Rogan	900	4		4	F.	B. A.	U. of T.	3	1	E., S.	5
Ora Lee Tankersley	900	4		4	F.	B. A.	U. of T.	1	1	H.	5
W. P. Akin	720	4		4	F.	B. S.	S. M. U.	4	4	M., Sc.	4
H. E. Waggoner	540	2		5	F.	B. A.	B. U.	3	2	H.	3
QUINLAN (3B)											
A. F. Parks, Principal	920	3	1	1	F.		N. T. N. C.		10	M., Sc.	
Myrtle Moore	448			4			B. U.			H., E.	
RANGER (2B)											
M. H. Smith, Principal	1,260	4	2	1	P.		U. of T.	5	1	L., E.	7
R. L. Speer	1,440	2	3	1	P.		U. of T.	1	1	H., Sc.	8
J. H. Hansord	1,440	4		1	F.		N. T. S. N.	1	1	M., Sc.	8
REAGAN (1A)											
B. S. Peek, Supt.	1,350	4	1	4	P.	A. B.	S. C.	9	4	M	5
J. I. Moore, Principal	720	4		4	P.	A. B.	S. C.	3	3	L., Sc	7
Hazel Marsh	675	4		4	F.	A. B.	U. of T.	2	1	E., H.	6
Elsie Desenberg	675	4		4	F.	A. B.	U. of T.	1	1	Ger., D. S.	6

RED OAK (3A)											
J. C. Chambers, Principal	350	4	2	1	P.		T. U.	9	2	M., Sc.	8
Olive Adams	350	4	2	1	P.		B. U.	2	2	L., E.	8
RHOME (3A)											
R. E. Leonard, Principal	1,000	2	3	1	P.		Decatur Baptist Col.	4	2	M., Sc.	8
Bessie Zorns	520	3	1	1	P.		N. T. N. C.	1	2	L., E.	8
Allie B. Chambers	400	4		2	F.		C. I. A.	1	1	H.	4
RICHMOND (1B)											
T. A. Fisher, Supt.	1,500	4	2	3	P	B. A.	U. of T.	4	1	E., P.	5
Ella Billingslea, Principal	720	4		1	F.		U. of T.	6	7	L., H.	7
Josephine Smith	630	3		3	F.	M. P.	Meridian Woman's Col.	7	1	M., Ger.	7
Robbie K. Stewart	540	4		1	F.		C. I. A.	2	2	Ph., Py.	2
RISING STAR (1B)											
J. F. Montgomery, Principal	1,000		2		P.	Dip.	N. T. N. C.	2	1	Sc.	6
J. F. Robinette	600			3	F.		Polytechnic		1	E., L.	8
J. I. Rattenson		4		2	F.		Polytechnic			H.	8
RIO VISTA (3B)											
V. A. Townes, Supt.	905										
Principal	540										
RIVIERA (3B)											
O. C. Kinnison, Principal	1,080	2		2	1		S. W. T. N.	4		9th and 10th Gr.	
J. R. Buckner,	630	3	1	2	P.		S. W. T. N., B. U.	1		7th and 8th Gr.	
RIVERSIDE (1B)											
W. D. Dilbeck, Supt.	1,000	4	1½		F.		N. T. S. N.	5	2	G., C., P., Lit.	5
Mrs. W. T. Royster, Principal	675	4	2		P.		S. H. N. I.	6	6	L., Alg.	6
Maude Able	450	4	2		P.		B. U.	3	1	H., E.	7
ROBSTOWN (2B)											
R. H. Jones, Supt.	1,200		3	1	P.		U. of T.	6	1	G., Alg.	3
R. L. Johnston, Principal	1,000	3		2	F.			7	1	Sc., H.	8
Lula May Garrett	480		2		F.		S. W. T. N.	1	1	L., E.	4
Miss N. L. Russell	480	3			F.			1	1	E., M.	3
***ROBY (1B)**											
ROCHELLE (2B)											
F. F. McGee, Principal	900	4	2		P.		N. T. S. N.	4	1	M., Sc.	6
Ray Cooke	520	4		1	F.		U. of T.	2	1	L., E., H.	7
ROCKDALE (1A)											
C. G. Green, Supt.	1,500	3	2	2	P.		U. of T.	6	6	M.	3
J. E. Morrow, Principal	900	4		4	F.	B. A.	B. U.	1	1	Sc., H.	5
Isla Reid	720	3		4	F.	B. A.	B. U.	3	2	L., M.	6
Ray Sessions	675	4		4	F.	B. A.	S. W. U.	1	2	E.	5
Mary Archibald	675	4		4	F.	B. A.	B. U.	1	1	Ger., H.	5

*Data received too late for record.

TEACHERS OF CLASSIFIED HIGH SCHOOLS

Schools—Teachers.	Annual Salary.	Academic and Professional Training: No. Years as Student in: High School.	Normal School.	Coll. or Univ.	Certificate.	Degree.	Institution Attended.	No. Years as Teacher in: High School.	This School.	Subjects Taught this Year.	Daily Recitations.
***ROCK ISLAND (3B) 8-4-16**											
ROCKPORT (2B)											
J. W. Hale, Principal	$1,000		3	4	F		B. U.		1	L., H.	6
Mabel Kenedy	480	4	1		P.		S. W. T. N.	2	10	Sc., M.	9
D'Alva Hale	400			4	F.		B. C.		1	E., Sp.	8
ROCKWALL (1B)											
A. L. Nowlin, Supt.	1,200	2	3	2	P.		U. of Okla.	5	4	M.	4
W. G. Barrett, Principal	765	4		4	P.	A. B.	B. U.	1	1	H., Sc.	7
Alene Calloway	540	4	2	3	P.		U. of T.	2	1	E., Lit.	7
Ora Best	480	4		5	P.	A. B.	U. of T.	1	1	L.	4
***ROGERS (2B)**											
ROLLIN, Colored, (3B)											
R. G. Johnson, Principal	560		3	2	F.		Prairie View Nor.	20	1	Agr., E., H., M., Civ., Py.	9
ROSCOE (2A)											
B. A. Garrett, Principal	562	4	4		P.	Dip.	S. H. N. I.	2	1	E., H.	6
Carrie Dobbins	450	4	4		P.		N. W. T. N.	3	1	E., L.	6
ROSEBUD (1A)											
W. H. Woodley, Supt.	1,500			4	P.	A. B.	U. of Mich.	16	2	M. T.	2
C. M. Griswold, Principal	900				City		U. of T.	1	1	Sc.	6
W. C. Davis	540				F.		U. of T.	1	1		6
Woolfrie Schumaker	540	4		2	F.		U. of T.	1	1	L., H.	6
Mrs. W. H. Woodley	540			5	City		U. of Mich.	4	2	D. S.	6
ROSENBERG (1A)											
V. L. Peterson, Supt.	1,600		3	1	P.	B. S.	U. of Lebanon	12	8	H.	3
Lula McMeans, Principal	677	3	1	1	P.		U. of T.	4	4	E.	6
Rosebud E. Mobley	637.50	3	1	2	P.		U. of T.	2	2	L., M.	7
Inez Longmire	552	4	2	1	P.		S. H. N. I.	5	2	H.	2
R. E. Callender	850	4	2		P.		S. H. N. I.	2	2	Sc., M. T.	5
ROTAN (1B)											
W. T. Bowers, Principal	1,000	4		3½	F.		U. of T.	4	1	H., P., E., Lit.	6
J. H. Pelfrey	800		2		F.		Hankins Nor. School.	7	2	M., Ph.	6
Francis Hoon	480	4		2	F.		D. B. C.	1	1	L., E.	7

ROXTON (1B)											
B. H. Taylor, Principal	1,500		2	6	F.		U. of Indiana	14	1	L., G., Py., C.	6
Gordon F. Hinds	675		2		F.		A. and M.	1	1	Alg., Ph., Civ.	6
Addie Davidge	495		1		P.		N. T. S. N.	1	1	E., H.	6
ROYSE CITY (1A)											
J. S. Mendenhall, Supt.	1,400	4		5	P.	A. B.	Yale	4	4	E., P.	5
J. R. McElroy, Principal	810	3		6	F.	Dip.	A. C.	2	2	E., L.	6
Elizabeth Dice	675	4	3				N. T. S. N.	2	3	H., M.	6
RULE (1B)											
W. H. Yarbrough, Supt.	1,125		2	2	F.		U. of T.	5	2	M.	5
Lillian L. Martin, Principal	810			4	P.	B. A.	U. of T.	3	1	H., E.	6
Elor Osborn	675	4		3	F.		U. of T.	1	1	L., E.	5
***RUNGE (1B)**											
H. T. Beckworth, Supt.											
RUSK (1B)											
H. H. Pfarr, Supt.	1,350			2	P.		Lebanon U.	8	3	M.	5
H. C. Duff, Principal	765			1½	F.		N. T. S. N.	4	2	H., Sc.	6
Mittie Edgeworth	585	4	1	1	P.		S. H. N. I.	3	3	E., L.	6
SABINAL (1A)											
T. L. Williams, Supt.	1,500	4	2	1	P.		S. H. N. I.	9	9	M., Sc.	4
J. E. Mathews, Principal	810	4	1½	1	P.	Dip.	S. W. T. N.	1	1	H.	5
Lucile McKee	675	4		4	F.		S. W. U.	2	2	E.	5
Anna Gardner	675	4		2	P.		U. of T.	1	1	L.	5
SAGERTON (3B)											
T. R. Havins, Principal	700	4		1½	F.		H. P. C.	1	2	E., L.	9
Mary Hughes	420	4			F.			1	1	H., M.	9
***ST. JO (2B)**											
J. A. Tibbetts, Principal											
SAN ANGELO (1A)											
F. E. Smith, Supt.	2,400			5	P.	M. S.	U. of T.	2	2		
W. A. Pile, Principal	1,400			4	P.	B. A.	U. of T.	6	5		
E. L. Nunnally	1,300			4	P.	B. A.	U. of T.	2	2	L.	6
V. J. Smith	1,250			2			Columbia	2	2	M. A.	5
J. W. Harrison	1,000			4	P.	B. A.	S. W. U.	1	2	Sc	5
N. S. Herod	1,000		3		F.		U. of T.	5	1	Alg.	5
Elizabeth Woolworth	1,000		2		P.	B. S.	U. of Chi.	6	6	Sc.	5
Christine Schott	1,000		4		P.	B. A.	U. of T.	1	1	E.	5
Lula Wells	765		5		F.	M. A.	U. of T.	2	2	H.	5
Kate Knowles	900		4		F.	B. A.	U. of Chi.	2	1	E.	5
Selma Streit	810		4		F.	B. A.	U. of T.	3	1	D. S.	5
Pauline Pinckney	765			4		B. A.	U. of T.	1	1	D. A.	5
Bennie Barnes				2			U. of T.	1	1	H.	5

*Data received too late for record.

TEACHERS OF CLASSIFIED HIGH SCHOOLS

Schools—Teachers.	Annual Salary.	Academic and Professional Training.								Subjects Taught this Year.	Daily Recitations.
		No. Years as Student in			Certificate.	Degree.	Institution Attended.	No. Years as Teacher in			
		High School.	Normal School.	Coll. or Univ.				High School.	This School.		
SAN ANTONIO, MAIN AVENUE HIGH, (1A)											
C. S. Meek, Supt.	$5,000	4		5	P.	M. A.	Columbia	21	1		
H. H. Ryan, Principal	2,700	4	1	5	P.	M. A.	Columbia	8	1		
Frederick Abbott	1,500	3	2					2	2	Pub. Sp. ,Debate	6
Edna Allen	1,236	4	2	2	P.	A. B.	U. of T.	6	2	E.	5
C. W. Arlitt	1,080			2			U. of Wis.	6	4½	M. T.	3
Janie Baskin	1,140	4			P.		Harvard	4	4	E.	5
Louise Brunet	1,228			6	P.	B. L.	U. of T.	14	1	E.	
J. C. Burleson	1,044	1		1			Bradley Poly. Inst.	3	1	M. T.	5
Mrs. W. P. Caine	1,284		2	2	P.	L. I.	Peabody	13	4	L.	5
Bennie Campbell	900	4	1	1	P.		U. of T.	2	2	D. S.	5
Kittie Carlisle	900	4		4	P.	B. S.	Columbia	1	1	D. S.	5
Chapa Concha	900	3			P.			5	5	S.	5
M. A. Comack	1,284	3		3½	P.	A. B.	U. of Ky.	3	3	M.	5
W. L. Cory	1,284	1½	3½	4	P.	A. B.	Indiana Nor.	10	3	M.	5
Nannie Dawson	1,284	3	3	2	P.	L. I.	Peabody	25	15	E.	5
Strather Elliott	900	3		4	F.	B. A.	U. of T.	1	1	S.	5
L. W. Fox	1,284			4		C. E.	U. of T.	7	4	Dr.	3
Lillie Gohmert	1,284			4	P.	M. L.	S. W. U.	7	7	Commercial	5
O. W. Haisley	1,236	4		4	P.	A. B.	Richmond, Ind., Col.	6	2	H.	5
F. Hofstetter	1,380	4		1			Bradley Poly. Inst.	12	7	Dr.	5
J. F. Howard	1,284	4	1	4	P.	A. B.	U. of Toronto	23	1	M.	5
Sue Hughes	1,092	3		1			C. I. A.	6	4	D.S.	5
Ora Johnson	1,090	4		2	P.	B. S.	Ul of Chi.	7	4	H.	5
M. Johnston	1,800	3		1½	P.			11	11	Commercial	5
Elsie Jonas	1,284	4	6				C. I. A.	8	8	D. S.	6
Anna Jones	1,428		3½			Ph. B.	U. of Chi.	17	17	M.	5
Otela Kelly	744	2		2			U. of Chi.	3	3	D. A.	6
B. Kieslmetter	1,092			4½		M. A.	U. of Berlin	3	3	G.	4
Louise Lancaster	1,284			3½		L. I.	Peabody	5	5	M.	5
Bessie McNeill	1,080	4			P.		U. of T.	3	3	M.	5
Lenora Mitchell	1,284	4	3		P.	Dip.	S. H. N. I.	24	7	Py.	5
L. D. Moore	1,284	4	2	3	P.		U. of Chi.	9	4	P.	5
Elizabeth Morey	1,428			4½	P.	B. A.	U. of T.	4	12	H.	5
Effie Mulford	1,080			4	P.	B. S.	A. and M. of Kans.	3	2	D. S.	5
Mrs. J. W. Nance	1,178			4	P.	B. A.	U. of T.	5	5	H.	5
Lucie Newton	1,140		4	1			U. of T.	15	4	H.	5
Dr. C. Pessels	1,428			6	P.	A. M.	Johns-Hopkins	21	20	E.	5
Otto Pfeiffer	1,428			3	P.	C. E.	U. of T.	17	17	C.	6

Some phases of laboratory work in agriculture, Cleburne.

Leilst Richter	1,284			3	P.	B. A.	U. of T.	9	4	Ger., B., Ph.	5
Ellen Schulz	1,320			2½	P.	A. B.	U. of Mich.	8	2	B., Z., Agr.	5
S. C. Smith	1,140		3	3½	P.		B. U.	6	5	Commercial	5
C. Stoddard	1,092		1	2½	P.		U. of T.	12	4	Ph.	5
Ella Stone	1,284			1½	P.		U. of Chi.	7	7	E.	5
Lula Suggs	1,188	4			P.		U. of Chi.	5	4	H.	5
Edith Symington	1,404			2	P.	M. A.	U. of T.	19	14	L.	5
A. R. Thomas	1,284	4	2	5	P.	A. B.	U. of Chi.	8	7	E., Alg.	5
Charlotte Ryan	804	4		4	P.	B. A.	U. of T.	6	1	E.	5
N. S. Hunsdon	2,000			4	P.	E. M.	Columbia	21	8	M. T.	6
Ruby West	1,188	4		3	P.	B. A.	U. of T.	6	1	E.	5
Emma Geetzeit	1,416	4	3	1½	P.	B. L.	U. of T.	10	10	Ger.	4
Esther Perez	1,407	2	2				Durango, Mex.	15	15	S.	4
Elizabeth Rait	1,284	4	4				Wis. St. Nor. Col.	30	16	E.	5
Penelope Borden	900				P.		Sophia-Newcomb	1	1	Music	6
Mrs. Borden										Librarian	
Mrs. Clark										Matron	
SAN ANTONIO, BRACKENRIDGE HIGH, (1A)											
C. S. Meek, Supt.											
F. M. Halbeal, Principal	2,100			11½	P.		U. of Louvain, Belgium.	35	35		
Florence Allem	1,092	4		4	P.		U. of Nebr.	3½	½	Alg.	5
Kate Andrews	900	3		3	P.		C. I. A.	1	1	D. S.	6
Margaret Bradford	1,044	4			P.		San Antonio	3	3	Alg., Py.	5
Ella Butler	1,140	3	2	4	P.	M. A.	U. of T.	4	4	E., Py.	5
Mary Colegate	1,092				P.		San Antonio	3	3	E.	5
S. Hetherington	1,236	2		5	P.	B. S.	Purdue	9	1	Dr.	6
Emily Holzapfel	1,140		2				S. H. N. I.	4	4	Ger.	6
Jean Harwell	996	4		3			U. of Chi.	6	1	D. A.	6
Kate James	1,140	4			P.		San Antonio	4	4	Alg., A.	5
Katherine Jarrell	1,188	3½		2½	P.		U. of Chi.	2	2	Alg.	5
Annie Jary	1,140	3½						4	3	H., Py.	5
Marie Jimenez	1,092				P.		Ursuline Ac.	4	4	S.	6
Viola Moore	1,260	3½		2	P.		U. of Chi.	4	4	Py.	4
Gladys Morgan	1,140	3		4	P.	B. A.	U. of T.	5	4	E., L.	5
Lucy Richmond	1,140			4	P.		C. I. A.	4	3	H., L.	5
Carrie Saunders	1,044	3		4	P.	A. B.	U. of T.	3	3	Alg.	5
Ella Stone	1,140	4			P.		U. of Chi.	4	4	E.	5
Adolph Uhr	1,380	4	2		P.		S. H. N. I.	4	4	M. T.	6
Geo. Underwood	1,140	4	1	1	P.		N. T. S. N.	4	4	Py.	5
SAN AUGUSTINE (1A)											
W. H. Rushing, Supt.	1,500	4	3	3	P.	B. L.	Nacogdoches U.	7	7	E.	4
E. M. Peters, Principal	720	4		4	F.	A. B.	A. and M.	1	1	Sc.	6
Martha Roberts	760	4		4	P.	A. B.	U. of T.	7	1	M.	6
C. W. Hampton	600	4		4	F.	A. B.	U. of Colo.		9	L.	6
SAN BENITO (1A)											
C. E. Thomas, Supt.	1,600		1	2	P.	A. B.	S. W. N. C., U. of T.	9	4	Agr.	1
F. L. Flynn, Principal	1,200			6	P.	A. B.	H. P. C.	4	4	H., L.	5

TEACHERS OF CLASSIFIED HIGH SCHOOLS

Schools—Teachers.	Annual Salary.	Academic and Professional Training.								Subjects Taught this Year.	Daily Recitations.
		No. Years as Student in			Certificate.	Degree.	Institution Attended.	No. Years as Teacher in			
		High School.	Normal School.	Coll. or Univ.				High School.	This School.		
SAN BENITO (1A)—Cont'd											
Lois Spears	$720			4	P.	A. B.	U. of T.	4	4	E.	6
W. R. Lynn	810			4			U. of T.	1	1	M., Sc.	6
Helen Pickett	720			4		A. B.	U. of T.	1	1	Sp., D. S	5
March Norveil	720			2		B. S.	U. of Okla.	7	1	H.	6
Helen Gillette	720			4		B. S.	Purdue U., Ind.	3	1	Sc.	4
SANDERSON (1B)											
J. E. Conner, Supt.	225	3	1		P.		S. W. T. N.	9	3	M., H., P.	5
Lillie Anderson, Principal	295	3			P.		S. H. N. I.	4	4	H., M.	7
Blanche Beck	295	3		2	F.		U. of T.	1	1	E.	7
Frances Hanley	295	3		3	F.		Whitis School	1	1	S., Ph., Py.	7
SANGER (1B)											
G. L. Marshall, Supt.	1,000			2	F.	A. B.	T. C. U.	25	2	Alg., Trig.	4
W. B. Chambers, Principal	540	4		5	F.	B. S.	P. C	1	1	P., G., E.	4
Mrs. W. B. Chambers	450	4	1		P.		N. T. S. N.	3	2	L., E.	5
Charlotte Gambrell	540	4	2		P.		N. T. S. N.	4	2	H., Sc., M,	5
SAN DIEGO (2B)											
SAN MARCOS (1A)											
E. M. Day, Supt.	1,800	4	3	2	P.		U. of T.	8	8		
J. W. Scott, Principal	1,200	4		5	P.	M. A.	U. of T.	1	1	H.	3
F. G. Erney	900	4	2				U. of T.	2	2	Sc.	5
H. H. Coxen	1,000	3		4	P.	B. S.	A. and M., Kans.	1	1	M. T.	5
R. H. Montgomery	900	4	4		P.		S. W. T. N.	2	2	M.	6
H. F. Alves	900	1		2	P.		U. of T.	2	2	M.	5
Julia Harris	680	4	1	1	P.		U. of T.	1	2	E.	5
Mrs. C. C. Wade	680	4		4	P.	A. B.	S. W. U.	6	6	S.	5
Mrs. Cone Ivey	595	4		4	P.	A. B.	B. U.	1	1	L.	5
Elsie Gardner	680	1		4	P.	A. B.	U. of T.	3	1	E., H.	5
Marie Jencke	680			4	P.	A. B.	Warrensburg U.	3	2	D. E.	5
SAN SABA (1A)											
R. T. Pritchett, Supt.	1,600	4		5	P.		U. of Chi.	7	4	H.	3
Mrs. R. T. Pritchett	765	4	2	1	P.	L. I.	Peabody	5	4	E.	5
Mollie Bierschwale	765	4	1		P.	Dip.	N. T. S. N.	4	2	M.	6
E. Parfett	765	4		4	F.	B. A.	U. of T.	2	2	L., G.	7
Wm. Ellison	900	4		4	F.	B. A.	Baptist U. of Okla.	1	1	Sc.	5

SARON (3B)											
T. F. Richardson, Principal	800	2	2		P.	Dip.	N. T. S. N.	2	1	E., H., Sc., M.	12
SANTA ANNA (1A)											
W. J. Gayden, Principal	1,350	3	1	2	P.	L. I.	Peabody	10	10	M., C.	7
A. M. Freeman	765	4		5	P.	A. B.	T. C. U.	1	3	L., Ph.	7
Bertha Bostick	630	4		3	P.	A. B.	D. B. C.	1	1	E., Py.	7
Minnie Crouch	630	4		5	P.	A. B.	B. U.	1	1	H., Ger.	7
***SCRANTON (2B)**											
SEALY (2B)											
W. O. Jenkins, Supt.	1,200	3		3	P.		U. of Tenn.	12	3	Sc., M.	4
Elmo Alexander, Principal	810	4		4	F.	A. B.	S. W. U.	1	1	Ger., H.	6
Anice Jenkins	540	4			F.			3	3	L., E.	6
SEGUIN (1A)											
R. E. L. Adams	1,500	4	1	4	F.	Ph. B.	La Grange, Mo.	17	7	M.	5
Max H. Weinert, Principal	1,000	3		4	P.	B. S.	A. and M.	3	1	Sc.	5
Helen B. Kuehne	765	2		4	P.	B. A.	U. of T.	1	1	Ger., H.	6
Nora Woods	765	3		5	P.	B. A.	Baylor Fem. Col.	8	1	L., E.	6
Bertha Whittaker	540	4	1	2	F.		U. of T.	4	4	E.	1
SEYMOUR (1A)											
W. E. Edelen, Supt.	1,500			5	P.	A. B.	Central U.				
F. A. Smith, Principal	810			4	F.	A. B.	B. U.	2	22	L., C., Ph., Py.	5
Mrs. W. A. Baker	720	4	1	1	F.		N. W. T. N.	5	5	H., L.	5
Mrs. W. E. Edelen	720	4			F.		Montgomery Inst.	11	4	M.	5
Pearl Mahan	720	4	1	3	P.	A. B.	U. of T.	2	2	E., L.	5
***SHERMAN (1A)**											
J. C. Pyle, Supt.											
SHINER (2A)											
T. J. Ponton, Supt.	1,200				F.			8	8	Sc., G., Lit.	3
Agnes Koniokoosky	630				F.		S. W. T. N.	4	4	H., Alg., E.	5
SHIRO (3B)											
B. F. Payne, Principal	900	3	2	1	P.			3	2	M., E., H., Civ., P	11
Mrs. Callahan	480	4	1		F.			2	2	L., H.	3
SINTON (1A)											
J. H. Gregory, Supt.	1,350	3	3		P.		U. of T.	3	3	H., Alg.	3
C. F. Burnham, Principal	900	4		3	F.		U. of T.	4	1	Sc.	5
Margaret McGill	1,080	4		4	P.	B. A.	U. of T.	2	1	S., Alg.	6
R. C. Stuckert	1,080	5		3½	F.		U. of T.	1	1	E., H.	6
SKIDMORE (2B)											
O. A. Heath, Principal	1,215		3		P.		S. H. N. I.	6	1	M. T., 11th Gr.	8
Mrs. Annie Heath	585	3	2		P.		S. H. N. I.	2	1	H., M., L., E., D. S.	8
Lucile Daly	540	2			P.		S. H. N. I.	1	1	L., H., E., M., D.E.	8

*Data received too late for record.

TEACHERS OF CLASSIFIED HIGH SCHOOLS

Schools—Teachers.	Annual Salary.	Academic and Professional Training: No. Years as Student in: High School.	Normal School.	Coll. or Univ.	Certificate.	Degree.	Institution Attended.	No. Years as Teacher in: High School.	This School.	Subjects Taught this Year.	Daily Recitations.
SMITHFIELD (3B)											
T. L. Shepard, Principal	$800		3		P.		N. T. S. N.	3	2	H., L., Civ., M.	10
Edith Naylor	400		2		F.		N. T. S. N.	2	2	E., L.	4
SMITHVILLE (1A)											
W. W. Hart, Supt	1,500	4	2	3	P.		Wesleyan Col.	11	1	M.	3
J. K. Barry, Principal	1,300	4		4	P.	B. S.	A. and M, Miss.	19	9	Sc., M.	6
Blanche Sheppard	810	4		4	P.	A. B.	U. of T.	10	6	L., Ger.	6
Dollie Farris	810	4		4	P.		Peabody	10	1	E.	4
Beulah Young	720	4		4	P.	A. B.	U. of T.	7	3	H.	4
SNYDER (1A)											
E. A. Watson, Supt.	1,700			4	P.	B. S.	E. T. N. C.	13	4	Am. H.	1
B. D. Black, Principal	900	4		3	P.		U. of T.	5	2	Sc.	6
J. L. Glanville	675	4		3	F.		U. of T.	2	1	H., M.	6
S. L. Rives	675	4	3	4	P.	B. A.	N. W. T. N.	10	1	E.	6
Anna May Klapproth	675	4		4	F.	B. A.	P. C.	2	2	L., Ger.	7
SOMERVILLE (1B)											
J. O. Webb, Supt.	1,200	2		4	P.	A. B.	S. W. U.	4	2	Ger., H.	4
W. A. Keese, Principal	675	3		2	F.		S. W. U.	1	1	E., P.	6
Fuchsia Hobbs	630	4			F.			1	1	M.	6
Alva Pipkin	540	3	2		P.		S. H. N. I.	5	5	H.	1
SONORA (1A)											
J. F. Peek, Supt.	1,250			4	F.	M. D.	Tulane U.	25	4	L.	4
Seth Wagon, Principal	1,000	4		4	F.	A. B.	Simmons Col.	4	2	Sc., H.	7
I. B. Peek	810	4		4	F.	A. B.	S. C.	3	3	M.	7
F. C. Val Dez	810	4		4	F.	A. B.	U. of T.	1	1	E., H.	7
***SOUR LAKE (1A)**											
P. L. Rutledge, Supt.											
SOUTH PARK (1A) (Beaumont)											
L. R. Pietzsch, Supt.	1,800			5	P.	B. B.	U. of T.	1	1	G.	5
Earl Gough, Principal	900	4		5	F.	A. B.	T. C. U.	1	1	H., E.	5
Fannie J. Baldwin	765	4		4	F.		T. C. U.	1	1	H., E.	5
M. S. Gardner	1,080	4		5	P.	B. A.	U. of T.	8	1	S., L.	6
DeWitt Neighbors	1,000	4	1	3	P.		U. of T.	1	1	M., Sc.	5
J. C. Eisentrout	1,125	4					Epworth Sem.	4	4	Agr.	5
W. C. Holland	1,200	4		3	F.		A. and M.	7	2	M. T.	5
Lela May Hunt	760	4		3	F.		C. I. A.	3	3	D. E.	5

SPRINGTOWN (3B)											
O. W. Hufstedler, Principal	750				F.			12	3	M	10
Lois Hutcheson	420				F.			1	1	E.	3
Clemmie Ward	385				F.			1	1	H., L.	5
***SPUR (2B)**											
Walter L. Powell, Supt	1,000										
STAMFORD (1A)											
H. H. Guice, Supt.	1,500	3		5	P.	A. B.	U. of Chi	9	5		
F. M. Johns, Principal	1,000	4		4	F.	A. B.	U. of Kans	3	1	E., Ger	6
E. E. Dyess	900	4		4	F.	A. B.	B. U	3	1	M., H	6
Lillie Schloeman	810	4		5	F.	B. S.	Columbia	1	1	D. A., D. S	6
R. G. Lewis	900			5	F.	A. B.	U. of N. C	3	1	L., H	6
STANTON (3B)											
W. O. Willingham, Principal	1,000			4	P.	B. S.	E. T. N. C	7	2	M., H	10
STATE ORPHAN HOME, Corsicana, (1A)											
W. F. Barnett, Supt		4			P.		N. T. S. N				
G. N. Anderson, Principal	1,500	4		2	F.	B. A.	U. of T	10	1	S., Agr	3
Nona Richardson	900	4	2		F.		S. T. S. N	7	7	E., H	6
Lillian Kiber	900	4		3	F.		C. I. A	2	2	D. S	6
Hallie Sadler	900	4			F.		Chi. Cons. of Music	5	5	Music	6
S. J. Bass	900	4			F.		Tyler Com. Col	1	1	Com. Work	6
C. E. McKay	900	4	2		F.		N. T. S. N	5	1	M., Sc	6
Thos. Kelty	1,200	4		1	S.		U. of T	5	5	M. T	6
STEPHENVILLE (1A)											
H. Sims, Supt	1,800	4	2	3	P.	A. M.	U. of Chi	12	8		
W. L. Spradling, Principal	900	4		4	P.	A. B.	P. C	5	1	L., H	6
J. M. Barcus	720	4		4	P.	A. B.	B. U	2	2	H., Sc	6
Verna Sellers	810	4		4	P.	A. B.	Brenan Col., Ga	2	2	E., Civ	6
Mary Marrs	675	4	2		P.	Dip.	N. T. S. N	8	8	M., Py	7
STERLING CITY (1B)											
R. A. Collins, Supt		4		4	P.	A. B.	Simmons			H., M., Ger	4
F. T. Carson, Principal		4		4	F.	A. B.	Simmons			Sc., M	6
Bennie Belle Roberts		4		4	F.	A. B.	Simmons			H., E	6
STOCKDALE (2B)											
W. R. Hardy, Supt	1,200	2	3	2	F.		Miss. Col	8	1	Sc	5
Minter Womack, Principal	640	4		2	F.		S. C	2	1	H., C	7
Binta Sheperd	560			5	P.		Baylor Fem. Col	4	1	E., L	7
Ruth Cottingham	480	4	2		P.		S. H. N. I	2	1	M	7
STRAWN (1A)											
L. T. Cook, Supt.	1,350	4		3	P.	A. B.	Pat. Inst	7	4	H	5
J. T. Bailey, Principal	675	4		1½	F.		B. U	2	1	M., Sc	6
Dorris Wynne	540	4		1½	F.		U. of T	3	1	L., E	7
Kate Hiltebrand	540	3	2½				N. T. S. N	1	1	D. S	1

*Data received too late for record.

TEACHERS OF CLASSIFIED HIGH SCHOOLS

Schools—Teachers.	Annual Salary.	Academic and Professional Training								Subjects Taught this Year.	Daily Recitations.
		No. Years as Student in			Certificate.	Degree.	Institution Attended.	No. Years as Teacher in			
		High School.	Normal School.	Coll. or Univ.				High School.	This School.		
SWEETWATER (1A)											
J. H. Bright, Supt.	$1,800				P.	A. B.	Grayson Col.	14	1		
D. A. Clark, Principal	1,500				F.	A. B.	U. of Nashville	11	2	L.	4
Mrs. T. C. King	1,000					B. S.	U. of T.	10	2	H.	6
T. A. Willard	1,000				P.	A. M.	U. of T.	8	2	Sc.	4
Irmer Wilson	900			3	P.	F.	T. U.	3	1	E.	5
Etta Tharpe	720				P.	A. B.	T. U.		1	E., H.	6
Mrs. J. W. Overton	720					B. L.	Moravian Col.	9	2	Sp.	6
G. O. Daniel	1,000					A. B.	U. of T.	6	1	M.	6
R. W. Dodson	900				F.		S. W. U.	7	1	Commercial	6
J. A. Robinson	900						Pittsburg, Kans.		1	M. T.	6
May Durham	720				P.	Dip.	C. I. A.		3	D. E.	6
SULPHUR SPRINGS (1A)											
F. V. Garrison, Supt.	2,000	4		4	F.	B. S.	Central Col.	10	10	G.	1
E. A. Haynie, Principal	1,100	4		4	F.	B. S.	Ala. Polytechnic	5	5	C., P., B., Ph.	4
Mrs. Lucy Holderness	760			2	F.		U. of Chi.	20	20	H., Alg.	6
Faye Lucas	760	4		4	F.		Pittsburg, Kans.	4	4	E., D. S.	5
Kate Laws	760	4		5	F.		S. W. U.	1	1	L., Py.	6
SUNSET (3B)											
J. E. Barnett, Principal	700	4	1		F.		N. T. S. N.	3	1	H., E., Sc.	10
W. H. Stapleton	525	4	2½		P.		N. T. S. N.	1	1	M., Agr.	9
TAHOKA (2B)											
H. C. Zorn, Principal	1,050	3	3	1	P.		S. H. N. I.	8	1	M.	6
Hubert St. Clair	600	4		4	P.		B. U.	3	1	E., L.	7
Maggie King	650	4	2	2	P.		N. T. N. C.	5	1	Sc., H.	7
***TALPA (3A)**											
TAYLOR (1A)											
J. F. O'Shea, Supt.	1,800			6	P.		Col. des Irlandias, France.	15	7		
Jos. R. Muse, Principal	1,200			5	P.	A. M.	Christian U., Mo.	10	2	L.	4
Miss P. F. Draper	720		2	1	P.	L. I.	Peabody	9	9	M.	4
Mrs. M. Doak	900	3	1		P.		S. H. N. I.	14	13	E.	5
Christiana Wilson	675	3	2		P.		S. W. T. N.	1	1	D. A.	5
Mrs. Myrtle Whiteley	765			3	P.	A. B.	Westminster Col.	9	1	H., Civ.	4
A. F. Ruebsahm	855		3	3	P.		U. of T.	3	2	Ger., C.	5
J. T. Hutto	1,125		3		P.		S. W. T. N.	4	4	M. T., P.	7

View San Benito school garden; Alfalfa planted January 1, 1914; photograph taken February 17, 1914.

TEAGUE (1A)											
J. D. Bramlette, Supt.	1,800	4		4	P.	A. B.	B. U.	1	1	M.	2
Cora B. Linson, Principal	900	4	2	½			U. of T.	8	8	E.	5
D. F. Pierce	720	4		4	P.	A. B.	B. U.	4	1	Sc.	4
Angie Hill	1,080	4		4	P.	A. B.	B. U.	2	1	L.	6
Jessie Wheeler	1,080	4		4	P.	A. B.	B. U.	2	1	H.	6
TEMPLE (1A)											
W. W. Clement, Supt.	2,500	4		5	P.	A. B.	U. of T.	15	10		
L. C. Procter, Principal	1,800	4		5	P.	M. A.	T. C. U.	8	6	L., Sc.	3
Sudie Buck	1,000	4		6	P.	M. A.	U. of Chi.	8	3	E.	5
Pauline Thornton	765	4		4	P.	A. B.	U. of T.	3	2	E.	5
L. F. McKay	1,350	4		4	F.		U. of Chi.	8	5	H.	6
J. L. Head	1,440	4		4	P.	Ph. B.	B. U.	13	8	Ph., C.	5
A. D. Brodie	1,260			4	P.	C. E.	U. of T.	5	3	M.	6
Jeston Dickey	810	4		4	P.	A. B.	S. W. U.	5	3	M.	6
Virginia Butler	720	4		3	P.		C. I. A.	2	2	D. E.	5
E. O. Tanner	1,125	4		5	P.	M. A.	U. of T.	2	2	L., Py.	6
C. M. Porter	1,000	4		2	P.		U. of T.	8	1	L., H.	6
J. C. Mathis	1,200	4		4	P.	B. L.	B. U.	3	3	Ger., H.	6
Gladys Trueblood	810	4		4	P.	B. A.	U. of T.	2	1	E.	5
Julia Pritchett	1,000	4	1	4	P.	B. A.	U. of T.	7	4	H., E.	4
Miriam Dozier	1,000	4		4	P.	B. A.	U. of T.	6	4	L.	6
O. S. Barrow	1,000	4	3		F.		Chillicothe Nor.	1	1	Commercial	5
***TENAHA (2B)**											
L. B. Tindall, Supt.											
TERRELL (1A)											
S. M. N. Marrs, Supt.	2,000			2	P.	B. S.	National Nor.	5	5	Psy., A., Meth.	2
J. C. Fortune, Principal	1,350			3	P.	B. S.	U. of Ala.	9	2	Sc.	4
Lucile Heath	900			1	P.	L. I.	Peabody	6	6	E.	6
Tyty Mayes	765			4	P.	A. B.	S. W. U.	1	1	G., E.	7
Willie W. Davis	765			5	P.	M. A.	Columbia	7	1	L., Alg.	7
Pauline Davis	675	1		3	F.		C. I. A.	1	1	D. E.	3
J. W. Foote	1,000		2		F.		Kans. St. U.	2	2	Commercial	6
C. M. Morphis	1,000			4	P.	A. B.	S. W. U.	2	2	M.	7
E. E. Zook	1,125		1	3	P.		Mo. St. Nor.	2	2	S., H.	7
TEXARKANA (1A)											
G. H. Carpenter, Supt.	2,400	3		4	P.	Ph. B.	U. of N. C.	3	3		
A. Smiley Dodd, Principal	1,200	3	3	1	P.		U. of Chi.	5	2	H.	2
Thos. E. Gay	900	4		5	P.	M. A.	U. of T.	3	1	M.	6
Nina Trigg	765	4		1	P.		U. of Tenn.	14	14	M.	6
Moss Richardson	810	4		4	P.	A. B.	U. of T.	6	2	E.	6
Bess N. Edwards	765	4		4	P.	A. B.	U. of T.	3	1	E.	6
Lena Burford	810	4		4	P.	A. B.	U. of T.	4	2	H.	5
C. L. Key	1,000		2	2	P.		U. of T.	4	2	Sc.	6
Eugene Greenlee	900	2	4				Central Nor., Okla.	4	2	M. T.	2
Anna Lee Cox	765	4		5	P.	M. A.	U. of T.	2½	1	L.	2
Floy E. Hurst	765	4	1	3			U. of Ark.	2	2	L., Ger.	6
H. Ordway	1,000	2	2	2		B. C. S.	Bowling Green U.	3	3	Commercial	5
Lillian E. Stall	675	4		1		B. C. S.	U. of Neb.	2	2	Commercial	4
Amy K. Sims	540						Ouachita Col.	2	1	Music, Gym.	6
Vesta Burford	720	4		3	P.		C. I. A.	1	1	D. E.	7

*Data received too late for record.

TEACHERS OF CLASSIFIED HIGH SCHOOLS

Schools—Teachers.	Annual Salary.	Academic and Professional Training: No. Years as Student in: High School.	Normal School.	Coll. or Univ.	Certificate.	Degree.	Institution Attended.	No. Years as Teacher in: High School.	This School.	Subjects Taught this Year.	Daily Recitations.
TEXAS CITY (1A)											
T. B. Blackstone, Supt.	$1,800	4		1	F.		U. of T.	5	3		
S. Lyon, Principal	1,000	4	2	2	P.	B. L.	U. of T.	9	3	E., H.	4
Mrs. Helen Bolton	900	3		2	P.		U. of T.	4	1	M., H., E.	6
Naomi Gouger	765	3		5	P.	B. A.	U. of T.	1	1	L., E., H., Civ.	6
Bessie Rosemusen	675	3	2		P.	Dip.	S. H. N. I.	2	2	H., Ph., Py.	5
Anna L. Maxwell	810	4		4	P.	Dip.	C. I. A.	4	2	D. E.	4
W. G. Adrian	1,100	4	2				S. H. N. I.	2	2	M. T.	6
TEXAS SCHOOL FOR THE BLIND, Austin, (1A)											
E. E. Bramlett, Supt.	2,000	3		7	P.	A.B., A.M.	Leipsic	13	5½		
J. B. Gay, Principal	1,500	3	2	3	P.		U. of T.			Math.	4
Juliette Wright	900	3	1	4	P.		U. of T.	9	5	Hist. and Pub. Sp.	5
L. G. Halden	720	3					U. of T.	3	1	Engl.	5
Guy T. McBride	720	3		2				8	1	Sc. and Civ. Gov.	4
R. A. Haynes	360	4		4			U. of T.		1	Spanish	2
***TEXLINE (2B)**											
***THORNTON (2B)**											
THREE RIVERS (3A)											
R. W. Burks, Principal	900	4	4	2	P.		Nor. at Warrenbung, Agr. Col., Pullman, Wash.	11	3	M., E.	7
Smitherman	675	4	2		F.		S. W. T. N.	2		H., Sc.	7
***THROCKMORTON (1B)**											
TIMPSON (1A)											
G. Hartt, Supt.	1,500	3		2	F.		U. of T.	6	4	H., Bkg.	5
B. M. King, Principal	900	4		3	F.		U. of T.	2	1	M., Sc.	6
Ethel Masters	720	3	1	3	P.	B. A.	U. of T.	1	1	L., Ger.	6
Mattie Stroud	765	3	1	1	P.		U. of Chi.	7	3	E.	5
TIOGA (2B)											
G. N. Fisher, Principal	1,800		3		P.		N. T. S. N.	3	2	Sc., M., Ger.	7
Mrs. G. N. Fisher	480	4	1	2	F.		P. C.	2	2	E., L.	7
Frances Hodges	400	3	2		P.		N. T. S. N.	1	2	E., M., Ph.	4

TOLAR (3B)											
R. E. McDonald, Principal	875		1	2	P.		U. of Calif.	8	8	M., E., C., P.	8
R. E. Campbell	525	4			F.			1	1	M., H., L., Ph.	9
***TOM BEAN (3B)**											
***TRENT (3B)**											
TRINITY (1B)											
J. W. Bright, Supt.	1,250	4	2	1	P.		S. W. U.	16	5	L., Agr.	4
J. R. Reynolds, Principal	900	4	2	3	P.		U. of T.	12	2	M.	7
Alice Mansell	675	4		4	P.	A. B.	B. U.	2	2	Sc.	6
Hazel Murphy	720	4		4	P.	A. B.	Burleson Col.	3	1	E.	5
TROUP (1B)											
L. L. Hale, Supt.	900		1		P.		S. H. N. I.	2	2	A., H., L., P.	5
A. D. Pittman, Principal	900		1		P.		S. H. N. I.	4	3	H., G., Ph.	6
Raydo Leonard	850				F.			1	1	L., E.	6
TROY (2A)											
A. N. Brown, Principal	1,050	2	2	1	F.		E. T. N. C.	4	1	M., Sc., H.	7
Etta Thaxton	585	3	1	4	F.		U. of Tenn.	8	2	E., L.	7
***TULETA (3B)**											
TULIA (1B)											
C. L. Sone, Supt.	1,500	4		4	P.	B. S.	N. T. S. N.	11	1	M., L.	4
C. D. Battle, Principal	720	4	3		P.		N. T. S. N.	2	2	Sc., M.	5
Lula Goode	540	4		4	P.	A. B.	S. C.	1	1	H., E.	5
Mildred Hulsey	540	4		4	P.	A. B.	T. U.	1	1	E., L.	5
TYLER (1A)											
W. T. Adams, Supt.	2,000		1	1	P.	Dip.	S. H. N. I.	8	8		
R. D. Bryan, Principal	1,500		2			Dip.	S. H. N. I.	6	2	M.	3
Alice Douglas	810	3		4	P.	B. A.	U. of T.	3	3	L.	4
Gertrude Faber	810	3		4	8P.	B. A.	U. of T.	3	3	E., H.	4
Lucia Douglas	1,100	3		2	P.	L. I.	Peabody	15	15	H.	4
C. H. Rutledge	1,200	4		4	P.	B. A.	B. U.	7	2	Sc.	4
Mildred Urquhart	810	4	2	2	P.	Dip.	S. W. T. N.	6	4	E.	5
Earl A. Lawner	1,000	4		2	P.		Milliken U., Ill.	2	1	M. T.	5
Frances M. Eaton	720	3			P	B. A.	U. of Ill.	1	1	E.	4
R. H. Power	1,065	4		6	P.	B. A.	Brown U.	1	1	Ph.	4
R. J. Ratliff	1,150	2		6	P.	A. B.	B. U.	5	2	L.	5
Laura Lee Thatcher	810	3½		2	P.	B. A.	C. I. A.	2	2	D. S., D. A.	5
W. B. Owens, Jr.	1,200	4		4		Ph. B.	U. of N. C.	11	1	M.	5
J. B. Bright	1,150		2		P.		E. T. N. C.	7	3	M.	5
Johanna L. Runge	864	4		4	P.	B. A.	U. of T.	2	2	Ger., Ph., Tr.	7
Mattie L. Jones	1,100	4		2	P.	L. I.	Peabody	15	4	E.	5
UVALDE (1A)											
A. W. Evans, Supt.	2,200	4		4	P.	A. B.	Teachers' Col., N. Y.	21	11½	M.	1
O. A. Gardner, Principal	1,080	3		2	P.		U. of T.	10	7	Sc.	5

*Data received too late for record.

TEACHERS OF CLASSIFIED HIGH SCHOOLS

Schools—Teachers.	Annual Salary.	Academic and Professional Training.								Subjects Taught this Year.	Daily Recitations.
		No. Years as Student in			Certificate.	Degree.	Institution Attended.	No. Years as Teacher in			
		High School.	Normal School.	Coll. or Univ.				High School.	This School.		
UVALDE (1A)—Cont'd.											
Bertha Dalton	$855	4	2	3	P.		U. of T.	8	8	E., S.	6
Bedford Weaver	900	4		4	P.	A. B.	S. W. U.	5	3	M.	6
Katherine Henderson	810	4		4	P.	A. B.	U. of T.	3	2	H, L.	6
Mantadelle Yarbrough	765	4		4	P.	A. B.	U. of T.	3	1	E., H.	6
J. E. Beavers	1,000	4					U. of T.	4	3	M. T., Agr.	5
Mamie Drummond	675	4		2	P.	Dip.	C. I. A.	1	1	D. S., D. A.	5
Mamie Authon	675	4	2		P.	Dip.	S. W. T. N.	1	1	E.	1
VALLEY MILLS (1B)											
J. Stone Rives, Principal	1,125	4		3	F.	A. B.	Terrill Col.	15	2	L.	6
J. S. Jackson	810		2		P.		W. T. S. N.	4	2	M., Sc.	7
C. D. Bohannon	630		2		P.		N. T. S. N.	2	2	E., H.	7
VALLEY VIEW (2B)											
E. R. Benedict, Principal	900	3		4	P.		Grayson Col.	14	2	M., Ph.	8
Mrs. Pearl Benedict	400	4			F.		Greenville H. S.	3	2	H., Sc.	8
Nannie Betts	400	4		1	F.		Gainesville H. S.	2	2	L., E.	8
***VAN ALSTYNE (1B)**											
VENUS (2B)											
G. W. Bowman, Supt.	1,200	4	1	1	F.		N. T. S. N.	5	3	L.	4
Fred L. White, Principal	675	4	1		P.		U. of T.	5	1	M., Sc.	6
B. F. Harrison	450	3	1	1	F.		U. of T.	1	1	E., H.	7
VERNON (1A)											
T. L. Vance, Supt.	1,800			4	P.	A. B.	B. U.	9	1		
T. A. Tunnell, Principal	1,080			4	P.	A. B.	S. W. U.	5	2	E.	5
A. F. Winston	810			4	F.	A. B.	B. U.	1	1	Sc.	6
Lora Hudson	675			3	F.		U. of T.	10	5	H.	6
Eunice Jack	630			4	F.	A. B.	B. U.	3	1	Ger.	6
Winifred Roby	765			4	F.	A. B.	U. of Okla.	2	1	M.	6
Mattie Sue Barton	675			4	P.	A. B.	S. W. U.	5	1	L.	6
VICTORIA (1A)											
Geo. W. Page, Supt.	2,000			3	P.	M. A.	Yale	5	5		
H. C. Baker, Principal	1,000	4		4	P.	B. A.	U. of T.	7	3	S., M.	6
Clara Fernan	810	3		4	P.	B. A.	U. of T.	1	1	L., Ger.	5
May Park	720	4		3	F.	B. A.	S. W. U.	2	2	H.	6
Annie L. Rogers	1,000	3		4	P.	B. A.	Oxford Col.	5½	2	H., Commercial	6

Marion Blanchard	1,000	3		5	P.	B. A.	Fulton Col.	8	1	E., Art	7
Lydia Gohmert	630	4		4	P.	B. A.	U. of T.	2	2	G.	8
S. W. Henderson	1,000	4		3	P.		Bruce Acad.	12	1	Sc.	6
H. W. Miles	900	4	2		P.		S. W. T. N.	3	1	M., T., Py.	8
Louise Green	585	4		3	P.		C. I. A.	2	1	H., E.	6
WACO (1A)											
B. B. Cobb, Supt.	3,000	4		4	P.	B. A.	U. of T.	4	1		
E. T. Genheimer, Principal	2,250	3	1	4	P.	B. A.	U. of Ohio	14	10		
Annie M. Fosgard	1,500	4		4	P.	B. L.	U. of T.	20	20	L.	5
Belle Edmond	945	4		4	City	B. A.	Howard Col., Ala.	25	25	Py.	5
Nellie V. Mullen	1,055	4		4	P.	L. I.	Peabody	11	11	H.	5
Annie Mullen	855	2	3	2	P.	B. A.	Nashville U.	2	2	E.	5
T. S. Montgomery	1,500	4		4	P.	B. A.	U. of T.	3	4	E.	5
Marie Leslie	945	1	2		City		S. H. N. I.	24	24	E.	5
C. O. Colloway	1,600			4	P.	Ph. B.	B. U.	10	5	M.	6
Louise Gayle	877	4		4	P.	B. A.	U. of T.	4	4	M., E.	6
Nellie Dancy	945	3		4	P.	B. A.	U. of T.	5	5	M.	6
Mir am Suhler	945	4		4	P.	B. A.	B. U.	7	6	M., E.	5
M. J. Wirkenthin	1,300	4		3	F.		U. of T.	2	2	Sc.	4
J. R. Barton	1,400	4		4	P.	B. A.	Vanderbilt	7	4	E.	5
Marian Buttler	877	4		3	P.	B. A.	Nashville U.	4	4	L.	5
W. D. Blair	1,260	4		4	P.	A. B.	S. W. U.	3	1	H., E.	5
Jennie Hylton	1,300	4					Pittsburg, Kans., Nor	9	4	D. S.	3
Ina Burkhalter	720	4		3	F.		C. I. A.	4	4	D. A.	6
Elizabeth Currie	900		3				Pittsburg, Kans., Nor	7	4	D. A.	4
Bettie Rogers	742			3	F.		C. I. A.	3	3	D. S.	4
L. R. Stanfield	1,400		3				Pittsburg, Kans., Nor	10	5	M. T., Dr.	4
G. M. Smith	900		4	2			Pittsburg, Kans., Nor	4	4	M. T., Dr.	4
C. D. Cook	810		6				Pittsburg, Kans., Nor	3	3	M. T., Dr.	4
Frances MacLaran	810	4		4	P.	B. A.	B. U.	4	4	L., M.	6
Mrs. R. L. Ragsdale	945			4	P.	B. A.	U. of T.	13	3	H.	6
P. L. Tyson	1,500			5	P.	A. M.	T. C. U.	8	3	Sc.	4
J. G. Willard	1,400			4	P.	M. A.	U. of T.	2	2	Sc.	4
R. L. Biesle	1,400		2	3	P.	M. A.	U. of T.	5	3	Ger.	6
Ophelia Stone	945			2½	F.	A. B.	U. of La.	7	2	E.	5
Agnes Arbuckle	765	4		4	P.	B. A.	B. U.	5	3	E.	5
W. E. Sturgeon	1,400	3		4	P.	A. B.	T. C. U.	5	2	M., Sc.	5
Hendrix Rider	1,350	2		5	P.	M. A.	Brown	6	1	H.	6
Anita Whatley	810	4		4	F.	B. A.	U. of T.	1	1	S.	7
Lavinia Rawlins	832	4		3	P.	B. A.	U. of T.	4	2	L.	5
C. S. Davis	1,400			4	P.	A. B.	U. of T.	4	3	E.	6
J. M. Hawes	1,215			4	City	B. A.	Vanderbilt	4	1	M.	6
WAELDER (2B)											
A. V. McGlothing, Supt.	1,150	3	2	1	P.		S. W. T. N.	6	4	9th and 10th Gr.	
H. G. Wilson, Principal	800	3	2	3	F.	B. S.	State	1	1	8th and 11th Gr.	
Mary Downie	520	4		1		Dip.	C. I. A.	1	1	8tth., D. E.	
Eunice Kennington	480	3	2			Dip.	S. W. T. N.	1	1	L., 9th, 10th	

*Data received too late for record.

TEACHERS OF CLASSIFIED HIGH SCHOOLS

Schools—Teachers.	Annual Salary.	Academic and Professional Training.								Subjects Taught this Year.	Daily Recitations.
		No. Years as Student in			Certificate.	Degree.	Institution Attended.	No. Years as Teacher in			
		High School.	Normal School.	Coll. or Univ.				High School.	This School.		
WALNUT SPRINGS (2B)											
J. M. Witcher, Principal	$1,125				P.	Dip.	N. T. N. C.				6
Mrs. Bettie Smith	600			2	F.						7
Willie Caddel	460				P.	Dip.	N. T. C. N.				6
WAXAHACHIE (1A)											
G. B. Winn, Supt.	2,000	4	1		P.		S. H. N. I.	8	8		
P. J. Herndon, Principal	1,500		2		P.		Ky. S. N.	22	22	M.	4
Gray Moore	1,000	4		4	P.	A. B.	S. W. U.	3	2	Sc.	5
R. A. Mills	1,350			4	P.	A. B.	U. of T.	7	2	E.	4
A. A. Scott	1,250		3	1	P.		S.W. T. N.	9	1	M. T.	4
Maude B. Davis	1,100	4		2	P.		T. U.	14	7	H.	6
N. G. Landrum	1,000			4	P.	A. B.	S. W. U.	3	2	Ger., S.	6
Mrs. J. M. Harris	1,000			7	P.		U. of Chi.	9	3	D. S.	3
Georgia Newton	495			3	P.		C. I. A.	3	1	D. A.	2
Pauline Watkins	675			5	P.	A. B.	T. U.	3	2	E.	5
Mamie Johnson	720			4		A. B.	T. U.	4	2	L.	6
A. F. Armstrong	720			5		A. M.	Butler U.	23	1	M.	5
Ivy Cheatham	720			5		A. B.	U. of T.	2	4	H.	5
WEIMAR (3B)											
O. T. Hollaway, Principal	810	2	3		F.		S. W. T. N.	7	2	M., H., L., E.	9
Clara Brugger	495	3			F.		Blinn	2	2	Sc., M., H., E.	7
WELLBORN (3B)											
M. B. Autry, Principal	880	4	1	4	P.	A. B.	B. U.	8	3	H., M., L., Sc.	12
Pansy McSwain	880		2		P.		S. H. N. I.	7	7	H., M., L., Sc.	12
WELLINGTON (1B)											
L. F. Sheffy, Supt.	1,300	3		7	P.	A. B.	S. W. U.	4	1	H.	5
R. F. Curry, Principal	800	4	1	1	P.		U. of T.	5	6	E.	6
T. A. Keith	800			4	P.	B. S.	U. of T.	6	2	M.	7
Katherine Borerie	560	4	1	1	F.		N. W. T. N.	4	4	L.	7
WEST (1A)											
J. P. Buck, Supt.	1,350				P.		B. U., Ouchita Col.	6	3	L., M.	6
C. C. Hooper, Principal	1,000				P.	A. B.	B. U.	3	3	M., S., H.	6
E. R. Alexander	900						B. U.	3	3	E., H.	6
Mae Lovell	600						U. of T.	3	1	D. E.	5

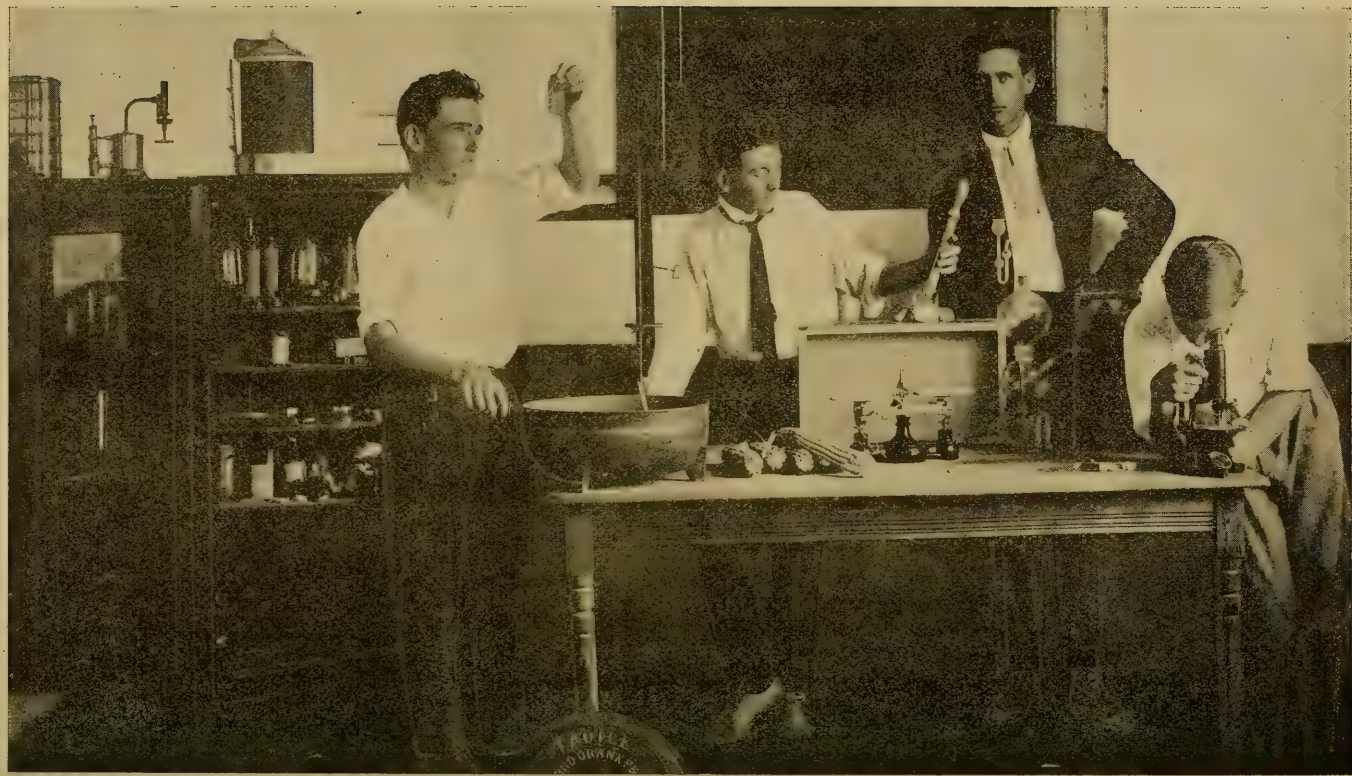

Testing seed corn; Agricultural laboratory, San Benito High School; high school enrollment 95.

WEST DALLAS (1A)											
Carl Thorne, Supt.	1,500	4	2	1	P.		N. T. S. N.	5	5	M.	4
Ada Burlew, Principal	540	4	1	1	P.		N. T. S. N.	3	3	H., L.	7
Marie Frey	540	4		3	P.		Pittsburg, Kans., Nor	2	2	E., D. A.	8
J. M. Rankin	630	4	2	1	P.		S. W. T. N.	2	2	P., M. T.	6
WEATHERFORD (1A)											
T. W. Stanley, Supt.	1,600	4	1	2	P.		S. H. N. I.	5	5		
W. O. DeWees, Principal	1,200			2	P.		Add Ran Col.	10	10	M.	5
V. D. Roberts	810			4	P.	B. M.	U. of Ky.	1	4	Sc.	7
G. A. McCall	720			5	P.	A. B.	A. C.	2	2	L.	6
Frankie McMinn	720			4	P.	A. B.	B. U.	4	4	H.	6
Mildred Juniger	720	4		4	P.	A. B.	E. T. S. N.	3	3	E.	7
Mrs. V. D. Roberts	540			3	P.	B. S.	U. of Ky.	3	3	Sc.	6
Alma Patrick	720			4	P.	A. B.	S. W. U.	4	4	S.	7
Mamie Walker	720	3	3		P.		N. T. S. N.	5	2	D. E.	6
Lois Wythe	585				P.		N. T. S. N.	4	4	H.	6
P. M. Penrod	720			1			G. S. B. U.	2	2	Commercial	6
WHARTON (1B)											
Jas. F. Hinson, Supt.	1,800	4	2	1	P.	LL. B.	LaSalle Exten. Univ.	8	2	M., Sc., Bkg.	5
Wm. E. Pritchett, Principal	1,000	4	1	1	P.	B. A.	U. of T.	5	1	E., H., Ger.	7
Mrs. Fuelerton	675	4	2	2	P.		Nor., U. of T., Col. U.	8	4	L.	7
Miss Davis	540	4	3	1	P.		Normal and U. of T.	2	1	H.	2
WHITESBORO (1B)											
G. W. Acton, Supt.	1,125	4		2	P.		U. of Mo.	20	20	G., Civ., Bkg.	2
Ida May Hall, Principal	675	4		2	P.		N. T. Fem. Col.	5	5	H., E.	7
F. L. Stamps	675				F.		E. T. N. C.	2	1	M., E., Ph.	7
Mary Hodgekenson	540	4	2		P.	Dip.	N. T. S. N.	3	2	L., M.	7
WHITEWRIGHT (1B)											
C. J. Denton, Supt.	1,400			4	P.	A. B.	Burnitt Col.	28	4	G., L.	2
Sue Stephens, Principal	810			3	P.		Grayson Col.	25	25	H., Alg.	7
J. E. Red	720	4	2		P.		S. H. N. I.	8	1	Sc., L.	6
Dora Tucker	630	4		4	P.	A. B.	T. U.	1	1	E., S.	7
WHITNEY (1B)											
T. S. Benton, Principal	1,500	4	1	3	P.	B. S.	Xenia Col., Ohio	24	4	M., Sc.	6
S. H. Saunders	765		3		P.		U. of T.	3	3	E., Lit., Sc.	8
Dee Morgan	540	4	1		F.		N. T. S. N.	8	4	L., E., A.	8
Gussie Rush	675	4		2	P.	Dip.	C. I. A.	1	1	D. S., D. A.	7
***WHITT (3A)**											
WICHITA FALLS (1A)											
Lee Clark, Supt.	2,400			6		A. B.	Rand.-Macon, U. of C.	17	1		
J. B. Jones, Principal	1,800			3			B. U., U. of T., N. N.	11	1	M.	2
M. W. Lay	1,000			5		A. B.	U. of T.	2	1	E.	7
Chella Hendricks	900			4		A. B.	U. of T.	4	1	E.	6
B. E. McGlamery	1,000			4		A. B.	U. of C., P. C.	4	1	H.	6
C. E. Miller	900			4		A. B.	S. W. U.	2	1	H., Ger.	6
T. M. Conrey	1,050			2			U. of Ill., Brad. Inst.	6	1	M. T.	6
Etta M. Allder	945			5½		A. B.	U. of Mo.	2	5	D. E.	8

***Data received too late for record.**

TEACHERS OF CLASSIFIED HIGH SCHOOLS

Schools—Teachers.	Annual Salary.	Academic and Professional Training.								Subjects Taught this Year.	Daily Recitations.
		No. Years as Student in			Certificate.	Degree.	Institution Attended.	No. Years as Teacher in			
		High School.	Normal School.	Coll. or Univ.				High School.	This School.		
WICHITA FALLS (1A) Cont'd.											
Kathern Beardsley	$900			4		A. B.	U. of Mich	4	1	Ger., H., M	6
Lena McKee	1,035			6		A. B.	U. of T	4	1	B., Ph., Sp	6
Nellie Uunk	1,035			4½		A. B.	U. of Ill., U. of T	10	2	L	6
C. H. Watkins	900			6		A. B.	B. U., Yale	2	1	M., H	6
S. J. King	900			5		A. B.	S. C	4	1	M	6
H. A. Baker	1,035			6		M. S.	T. U	8	1	P., C	4
Jessie M. Agnew	1,035			4			N. W. U. of C	5	1	Music, Dr	
WILLIS (2A)											
H. A. McDonald, Principal	1,000	3	2	1	P.	Dip.	S. H. N. I., U. of T	15	13	M., H., Sc	7
Eleanor McDonald	540	4		2	F.	Dip.	S. W. U	2	1	L., E., Bi	7
Rachael Bybee	540	3	2	1	P.		S. H. N. I	1	1	M., H	7
WILLS POINT (1A)											
H. P. Davis, Supt.	1,100			4	P.	B.,S.	U. of T	21	14	M., H	3
L. M. Rice, Principal	765			4	F.	A. B.	Wofford, S. C	3	1	P., Agr., M	6
Willie Gilmore	540	4		2	F.		B. U	3	3	L., H	6
Cora Lawler	540		2		P.		S. H. N. I	3	3	E., Ph., Py	6
Ethel Murrey	450	4			F.		C. I. A	1	1	D. E	8
WINDOM (3B)											
Frank Young, Principal	720	4		2½	F.			2	1	H., M., Agr., Sc	9
Flora Wright	400	4		1	F.			2	2	E., L	9
WINNSBORO (1A)											
J. H. Sheppeard, Supt	1,500	3		6	P.	A. B.	T. C. U	12	7	M	4
W. E. Routh, Principal	900	4	1½	3	P.	A. B.	S. C	15	1	L., E	6
M. A. Westbrook	810			4	City	A. B.	Nat. Nor., Ohio	5	5	M. T., C., P., Ph.	5
C. E. Logan	675		3		P.	Dip.	N. T. S. N	1	1	H., Sc	6
Marie Erhardt	675	4		3	P.	Dip.	C. I. A	1	1	E., D. S	5
WINTERS (1B)											
A. A. Long, Supt	1,000	4	1	2	P.		U. of T	2	2	M	4
A. M. Street, Principal	640	4		4	F.	A. B.	T. C. U	1	1	Civ., Sc., H	5
Willie Jones	560	4		2	F.		P. C	3	3	E., S	6
Florence Womack	480	4	3		P.		S. H. N. I	1	1	H	2
WODEN (3A)											
G. M. Hale, Supt	640	4			F.		Tenn. Col	5	3	E., M	4
Joe R. Day, Principal	1,280	2	1		F.		S. W. T. N	6	1	Sc., H	8

WOLF CITY (1A)											
J. D. Warren, Supt.	1,200			5	F.	A. B.	Savoy Col.	15	3	G., Alg., Sc., E.	4
Joel H. Berry, Principal	810			6	F.		E. T. N. C.	6	1	H., Civ.	5
C. M. Moore	585			5	F.	A. B.	U. of N. C.	3	1	Sc., M.	5
Janet Ferguson	585			6	F.	A. B.	U. of Neb.	3	1	L., E.	6
WOODSON (2B)											
L. M. Holland, Principal	1,000	3		4	F.		Stamford Col., U. of T.	3	1	E., Agr.	8
T. B. Miller	640	4		2	F.		U. of T.	2	1	M., Sc.	8
Chloe Stockard	480	4		2			Mo. St. Nor.			D. S.	8
WORTHAM (1B)											
D. E. Dean, Principal	1,200	3	3		P.		N. T. S. N.	8	5	Sc., M.	6
Carl Williford	787	4		4	P.		S. W. U.	2	1	L., H.	7
Jean De Voe	585	4	2		P.		N. T. S. N.	2	2	E., M.	7
WYLIE (2B)											
W. A. Brice, Supt	1,000		3	3	P.		U. of T.	4	2	H.	5
H. E. Breneke	560			4	P.		S. W. U.	10	1	Sc., L.	6
Ethel Burch	455				F.		S. W. T. N. C.	7	4	M.	7
Vira Brigham	350		3		P.		N. T. S. N. C.	3	2	E.	6
YANCEY (2A)											
T. C. Hickman, Principal	1,000	3	1	3	P.	B. S.	M. C. I. Inst.	12	3	M., H.	7
Mildred Smith	810	1		4	P.	B. A.	S. W. U.	1	1	L., E.	7
J. M. Turner	720	3		4	F.	B. S.	A. and M.	1	1	Sc.	7
YOAKUM (1A)											
C. A. Peterson, Supt.	1,800	4		3	P.	B.,S.	Nat. Nor. U.	23	11	G.	1
M. V. Peterson, Principal	1,400	4		3	P.	B. S.	Nat. Nor. U.	12	3	M., Sc.	5
Geo. F. Wilson	900	4		3	P.	B. L.	D. B. C.	3	3	E.	6
Maude Thomas	765	4		4	P.	B. A.	U. of T.	5	5	Ger.	5
Popie Cleveland	765	4	1	3	P.	B. A.	B. U.	5	4	L.	5
Erma Clegg	765	4		4	P.	B. A.	B. U.	3	3	H.	5
Vera Rutherford	720	4	1	2	F.		U. of T.	6	2	Sc.	5
Estelle Cohn	675	3		4	P.		U. of Cal.	1	1	D. S., D. A.	5
	M										
YORKTOWN (1A), 9-15-16											
N. Wilson, Supt.	1,200			4	P.		Piedmont Inst.	12	6	E., M.	4
J. W. Ross, Principal	900			1	P.		S. W. U.	4	4	M., Sc.	5
Mary Sheeley	675				F.			18	18	H.	2
Frances Powledge	540	4	2	1	P.		U. of T.	3	3	E.	1
L. Cremmel						A. B.	U. of Freeburg	20	20	Ger., L.	5
***ZEPHYR (3B)**											

*Data received too late for record.

STATISTICAL INFORMATION CONCERNING CLASSIFIED HIGH SCHOOLS

School.	Length of term.		No. teachers in		No. pupils enrolled in		Course of study.		Finance.			Building.				Library.		Value of Science and Vocational Laboratories in Dollars.									
	Public.	Private.	Elementary School.	High School.	Elementary School.	High School.	No. Years High School Work.	No. Units for Graduation.	Assessed Valuation of District.	Maintenance Tax.	Bond Tax.	Separate High School.	Kind.	Cost.	Heating System.	No. Volumes.	Value.	Chemistry.	Physical Geography.	Physiology.	Physics.	Other Sciences.	Agriculture.	Bookkeeping.	Domestic Art.	Domestic Science.	Manual Training.	Stenography and Typewriting.
Abilene (1A)	9	....	36	12	1607	382	4	18	$ 5,746,805	....	....	Yes	Brick	$ 40,000	Steam	500	$ 400	700	....	....	300	....	250	....	750	....	....	....
Alamo Heights (2A)	9	....	5	2	210	37	3	12	1,721,740	31	14	No	Brick	25,000	Hot air	340	300	....	45	80	35	....	20	....	343	836	540	....
Albany (3B)	8	....	4	2	142	53	3	12	....	35	15	No	Stone	21,000	Steam	82	232	....	....	....	65	....	....	....	....	....	....	....
Alexander (3B)	7½	....	3	2	192	27	3	12	279,959	32½	17½	No	Stone	6,700	Vent stoves	225	110	....	....	....	....	....	....	....	....	....	....	....
Allen (3B)	....	....	4	2	187	51	3	....	....	20	25	No	Brick	12,000	....	190	240	....	72	71	....	....	....	....	....	....	....	....
Alice (1A)	9	....	13	4	601	116	4	16	1,521,000	35	15	No	Brick	40,000	Coal stoves	850	600	60	30	85	225	....	....	....	....	....	....	....
Alpine (1A)	9	....	14	5	437	94	4	19½	3,461,517	33	7	No	Brick	40,000	Vent. stoves	300	600	390	75	75	475	....	300	....	....	250	1000	150
Alto (1B)	8	....	6	3	256	69	4	16	600,000	30	20	No	Brick	11,000	Stoves	150	200	25	....	....	50	....	420	....	....	....	....	....
Alvarado (1B)	8	....	5	4	253	86	4	16	750,000	50	20	No	Brick	40,000	Steam	500	1,000	....	50	35	110	....	....	....	....	....	....	....
Alvin (1A)	9	....	7	4	249	53	4	16	1,680,095	50	13	No	Brick	22,000	Com. stoves	700	350	....	150	....	400	150	....	....	....	....	....	....
Amarillo (1A)	9	....	38	12	1706	392	4	16	8,029,800	37	13	Yes	Brick	66,000	Steam	2,500	1,500	1500	500	500	150	900	....	500	300	700	....	....
Anderson (2B)	8	....	3	4	130	26	4	16½	515,560	25	25	Yes	Wood	6,000	Vent. stoves	220	200	....	112	103	150	....	40	....	....	350	600	....
Angleton (1A)	9	....	6	3	226	54	4	16	1,505,803	25	25	Yes	Brick	17,500	C. stoves	400	320	200	....	....	300	....	....	....	....	....	....	....
Anna (2B)	8	....	4	2	232	44	4	....	619,677	22½	17½	No	Brick	16,000	Vent. stoves	536	365	120	47	40	194	....	....	....	....	....	....	....
Annona (3B)	8½	....	3	1	144	34	3	12	....	....	....	No	Wood	3,500	....	75	75	....	20	....	....	....	....	....	....	....	....	....
Anson (1B)	6	3	9	4	467	147	4	16	....	35	15	No	Brick	25,000	Steam	400	300	35	137	85	50	....	....	....	....	....	....	....
Archer City (1B)	9	....	4	3	160	50	4	18	1,000,135	35	13	No	Stone	20,000	Vent. stoves	200	334	200	50	....	280	....	1100	....	60	150	....	....
Aransas Pass (2B)	9	....	4	4	256	53	4	15	1,469,724	37½	12½	No	Brick	20,000	Com. stoves	107	200	....	....	....	....	....	....	....	....	....	....	....
Arlington (1A)	9	....	10	5	496	145	4	18½	1,780,000	38	12	No	Brick	15,000	Vent. stoves	342	650	30	75	....	565	....	....	....	....	....	....	....
Athens (1A)	9	....	10	5	581	128	4	16	1,431,952	42	3	No	Concrete and brick	40,000	Steam	360	385	....	....	....	344	100	20	....	450	800	....	....
Aspermont (2B)	8	....	4	2	232	36	3	13	543,955	25	25	No	Stone	9,550	Com. stoves	220	200	....	....	60	117½	....	....	....	....	....	....	....
Aubrey (3B)	7	....	4	2	201	44	4	18	....	50	....	Yes	Brick	7,000	Com. stoves	185	145	....	....	30	....	....	....	....	....	....	....	....
Austin (1A)	9	....	88	43	3650	1150	4	18	23,168,000	45	....	Yes	Brick	166,000	Steam	4,784	3,600	1500	....	....	1800	2300	....	2000	500	3000	10,000	120
Avoca (2B)	8	....	3	2	166	40	3	12	310,000	30	20	No	Brick	10,000	....	457	364	....	....	....	....	110	....	....	....	....	....	....
Baird (1A)	8½	....	6	4	379	97	4	16	820,000	25	17	No	Brick	23,000	C. stoves	1,500	1,000	....	....	74	150	....	25	....	....	....	....	....
Ballinger (1A)	7	2	14	6	713	188	4	22	2,061,100	35	15	Yes	Stone	20,000	....	300	350	....	150	100	1400	....	....	....	....	....	....	....
Balmorhea (2B)	9	....	3	2	60	25	3	13	1,321,135	25	17	No	Brick	15,000	Vent. stoves	200	200	....	....	....	125	....	....	....	....	500	....	....

Barksdale (3B)	8		2	1	83	20	2	12	304,350	20	11	No	Stone	4,500	C. stoves	117	100		81	56								
Bartlett (1B)	9		7	4	424	69	4	16	1,600,000	40	9	No	Brick	25,000		400	600				200							
Bastrop (1A)	9		5	5	170	35	4	20	900,650	50		No	Brick	18,000	C. stoves	750	400	400	150	150	400		100					
Batesville (3A)	9		3	2	58	25	4	18	1,279,835	30	1	No	Wood	5,000	C. stoves	225	350		125	50	150							
Bath (3B)	8		2	1	57	7	2	8	202,570	42	8	No	Wood	1,500	Vent. stoves	250	200			60		100						
Bay City (1A)	9		13	5	418	116	4	14	2,223,000	28	20	No	Brick	45,000	Steam	300	350	500			400				600	350	600	
Beaumont (1A)	9		165	24	2833	603	4	15	31,600,000	25	25	Yes	Brick	85,000	Steam	5,774	5,500	2000	400		1200	500		75	300	1200	2500	1200
Beckville (3B)	7		3	2	175	46	3	12	120,000	25	25	No	Brick	8,000	Vent. stoves	100	125	50			50		25					
Beeville (1A)	9		12	6	642	184	4	20	2,150,000	37½	12½	Yes	Brick	32,500	Steam	1,000	500	500			450			150				
Bellevue (1A)	7	2	5	3	203	69	4	18	400,000	50		No	Brick	12,000	Gas	500	500		25	50	325	50	50					
Bells (2B)	8		3	2	192	33	3	14½	424,590	25	25	No	Brick	12,000	C. stoves	400	175		50	25	120							
Bellville (1A)	8	1	4	4	220	47	4	16	907,565	45	5	No	Brick	25,000	Steam	1.000	500		95	105	300	90						
Belton (1A)	9		15	11	622	266	4	16	3,000,000	50	16	Yes	Brick	65,000	Steam	1,334	1,100	400			650	150		500		1500	1500	500
Ben Franklin (3B)	7		3	1	147	32	3	14	180,000	50			Wood	2,000	Vent. stoves	225	125											
Ben Wheeler (2B)	8		3	2	170	30	3	14	160,000	25	25	No	Wood	4,500	Vent stoves	400	350					150						
Bertram (2B)	7	1	5	2	290	65	4	12		25	25		Brick	16,000	Stoves	300	200											
Big Spring (1A)	9		15	6	905	152	4	16	2,250,000	48	2	No	Brick	25,000	Hot air	500	500		150	150	350		50					
Bishop (1A)	8½		12	7	583	68	4	18	2,500,000	25	25	No	Brick	53,000	Vent. stoves	800	800	450		300	600	300				800	1000	
Blanco (2B)	8		3	2	141	56	4			20		No	Stone	8,000		600	500	20			200		20					
Blanket (3B)	7	2	4	2	224	67	3	12	400,000	30	20	No	Stone	15,000	Com. stoves													
Blossom (1B)	8		5	3	290	58	4	16	700,000	35	15	No	Brick	18,000	C. stoves	500	400	80		60	260							
Blum (2B)	8		4	2	204	50	4	16	538,336	20	20	No	Brick	10,000	Coal stoves	150	100				75							
Boerne (2A)	9		3	3	180	39	3	16	1,446,333	30	16	No	Brick	17,000	C. stoves	400	300				200							
Bonham (1A)	9		22	10	944	246	4	19	2,951,000	50	29½	Yes	Brick	75,000	Steam	1,600	1,900	1200	220	280	1500	800	2000		500	1000	2000	100
Boone Prairie (3B)	70		3	1	143	15	2	8	234,000	25	25	No	Wood	5,000	Vent. stoves	313	235						300					
Bowie (1A)	9		13	4	709	125	4	14	1,685,860	46	4	No	Brick	10,000	Gas	1,400	1,000				650							
Brackettville (1A)	9		7	3	328	31	4	17	419,153	25	25	No	Brick	17,000	C. stoves	588	475		125	25	350							
Brady (1A)	9		10	5	576	90	4	16	1,900,000	42	6	Yes	Brick	10,000	Stoves	400	400	200	25	97	250							
Breckenridge (2B)	8		4	3	228	98	4	16						7,500		400	500				300							
Brenham (1A)	8¾		12	7	500	134	4	18	3,600,000	50	6	No	Brick	40,000	Steam	875	985			150	400		3000			800	2050	
Bremond (3B)	8½		3	2	90	29	4	13	300,000	20		No	Wood	5,000	Stoves	75	50											
Bridgeport (1B)	8		7	3	366	116	4	16	660,000	29	21	No	Brick	20,000	Gas	450	300	260		50	160		500			200		
Bruceville (3B)	7		4	1	154	22	4	14	10,000	35	15	No	Brick	7,000	Vent. stoves	100	136				72			67				
Brownsville (1A)	9		35	7	1404	49	4	18	3,113,101	15	15	Yes	Brick			318	500		130	100	469					586		
Brownwood (1A)	9		27	10	1413	305	4	16	4,868,905	50	25	Yes	Brick	35,000	Hot air	435	500	1254	98	271	486	86				1000	2000	
Bryan (1A)	9		12	7	604	167	4	16	3,119,170	50		No	Brick	30,000	Stoves	1,200	1,000				750				250	250	1325	
Bryson (3B)	6	1¾	3	1	134	14	2	8	192,000	20	25	No	Wood	4,000	Hot air	768	250					100						
Buda (1B)	8		4	3	140	44	4	16	660,016	42	8	No	Brick	10,800	Com. stoves	335	290		52	50	135							
Bullard (3A)	9		3	2	97	64	3	14	350,000	20		No	Wood	4,000	Stoves	190	270		35		150							
Buna (1B)	8	1	4	3			4	16	840,000	50		No	Wood	4,000	Com. stoves	700	700		20	25	275	40	340		10	500		
Burkburnett (1B)	9		5	3			4	19	941,555	27½	22½	No	Brick	14,000	C. stoves	110	312	75			100							

STATISTICAL INFORMATION CONCERNING CLASSIFIED HIGH SCHOOLS—Continued

School.	Length of term.		No. teachers in		No. pupils enrolled in		Course of study.		Finance.				Building.			Library		Value of Science and Vocational Laboratories in Dollars.										
	Public.	Private.	Elementary School.	High School.	Elementary School.	High School.	No. Years High School Work.	No. Units for Graduation.	Assessed Valuation of District.	Maintenance Tax.	Bond Tax.	Separate High School.	Kind.	Cost.	Heating System.	No. Volumes.	Value.	Chemistry.	Physical Geography.	Physiology.	Physics.	Other Sciences.	Agriculture.	Bookkeeping.	Domestic Art.	Domestic Science.	Manual Training.	Stenography and Typewriting.
Burnet (2A)	9	....	5	3	244	55	3	17	$671,670	50	....	No	Stone	$10,000	C. stoves	275	$250	....	20	25	130	....	....	....	....	....	....	....
Byers (2B)	8	....	4	3	221	58	4	16	717,525	34	16	No	Brick	20,000	....	125	125	....	38	....	....	....	....	....	....	....	....	....
Bynum (3B)	8	....	3	2	186	60	3	12	320,000	33	7	No	Brick	5,000	Stoves	450	200	....	....	....	....	10	10	....	....	....	....	....
Caddo Mills (3B)	6	....	3	2	197	61	4	16	....	20	25	No	Brick	10,000	....	200	175	....	....	....	....	....	....	....	....	....	....	....
Caldwell (1A)	9	....	6	5	....	....	....	....	....	....	....	No	Wood	9,500	....	1,540	1,600	....	....	....	600	....	....	....	....	....	....	100
Calvert (1A)	9	....	6	4	248	69	4	18	1,443,861	50	....	No	Wood	10,000	Com. stoves	1,280	1,500	300	....	....	400	....	....	....	....	....	....	....
Cameron (1A)	9	....	11	7	458	207	4	....	....	42	8	....	....	....	....	600	700	750	....	....	....	....	....	....	....	50	....	....
Campbell (3B)	6	1	4	2	239	49	3	12	473,700	20	25	No	Brick	10,000	....	175	150	50	75	40	150	30	....	....	....	....	....	....
Canadian (1A)	9	....	9	3	368	72	4	16	1,765,036	25½	24¾	No	Brick	30,500	Hot air	650	500	400	50	100	800	....	....	....	....	....	....	....
Canyon (1A)	9	....	6	4	239	64	4	16	250,000	40	10	No	Brick	21,000	C. stoves	360	500	....	200	100	300	....	....	....	....	....	....	....
Carbon (3B)	7	....	3	2	229	72	3	12	400,000	43	6½	No	Brick	15,000	Steam	400	300	....	....	....	....	....	....	....	....	....	....	....
Carlton (3B)	6½	....	3	2	174	58	3	....	....	27½	22½	....	Brick	18,000	....	....	125	....	....	....	....	....	....	....	....	....	....	....
Carney (3B)	6	....	3	2	130	18	3	12	....	37½	12½	....	Wood	2,000	....	214	100	....	....	....	....	....	....	....	....	....	....	....
Carrizo Springs (1A)	9	....	6	5	205	65	4	16	1,750,000	25	20	No	Brick	3,600	Vent. stoves	450	500	450	75	65	265	....	....	....	275	600	1500	....
Carrollton (2B)	8	....	4	2	173	52	4	16	380,000	25	25	No	Brick	11,000	Steam	250	175	....	....	....	140	....	....	....	....	....	....	....
Carthage (1A)	9	....	5	4	234	75	4	16	740,000	25	25	No	Brick	21,000	Hot air	1,500	500	125	50	50	200	....	....	....	....	400	....	....
Cason (3B)	7	....	4	1	132	48	3	14	175,000	11	22	....	Brick	6,000	Com. stoves	50	67	....	....	....	....	....	18	....	....	....	....	....
Celeste (1B)	7	2	5	3	247	64	4	17½	668,331	50	....	No	Brick	25,000	Steam	150	250	....	50	100	150	....	....	....	....	....	....	....
Celina (1A)	8	1	6	4	333	72	4	18	1,000,000	25	25	No	Brick	27,000	Steam	300	400	310	60	50	500	....	....	....	500	1000	....	....
Center (1A)	9	....	7	4	410	108	4	16	100,000	25	25	No	Brick	25,000	Hot air	530	400	....	75	75	300	....	....	....	....	....	....	....
Center Point (2B)	9	....	4	3	203	54	3	13	493,860	30	20	No	Stone	12,000	C. stoves	160	125	....	20	30	100	....	....	....	....	....	....	....
Chappel Hill (2B)	9	....	3	2	61	25	3	12	....	....	....	No	Wood	4,000	....	500	700	....	....	....	200	....	45	....	....	....	....	....
Chico (3A)	7½	1½	3½	2½	211	84	4	16	400,000	30	20	No	Brick	17,200	Hot air	150	300	100	50	50	100	....	100	....	....	100	....	....
Childress (1A)	9	....	16	6	1133	193	4	16	2,064,408	33½	16½	No	Brick	35,000	Steam	1,200	600	500	150	150	500	....	75	50	300	500	300	....
Chillicothe (1B)	9	....	7	3	459	102	4	17	150,000	50	....	No	Brick	20,000	Com. stoves	250	250	125	50	30	225	....	....	....	....	....	....	....
Chilton (3B)	7¼	....	4	1	212	14	2	....	....	25	25	No	Brick	12,000	....	30	....	....	....	....	....	....	....	....	....	....	....	....
Chireno (2B)	8	....	4	2	....	....	3	14	600,000	15	25	No	Wood	4,000	Com. stoves	63	150	....	25	....	....	50	125	....	....	100	....	....
Cisco (1A)	9	....	7	6	506	119	4	18	1,500,000	47	13	No	Brick	30,000	Steam	550	450	200	50	50	200	....	....	....	250	400	500	....

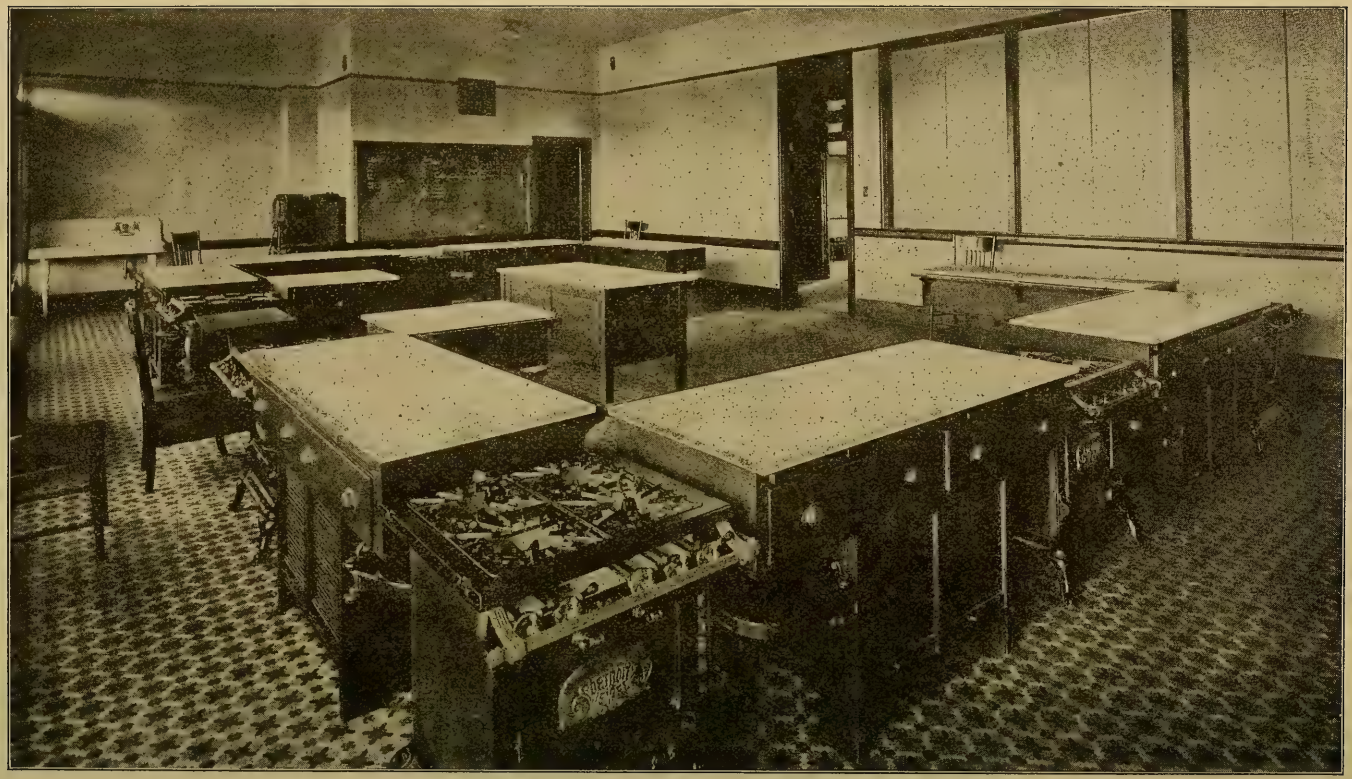

One of domestic science laboratories, South End High School, Houston.

Domestic science class, Weatherford High School; cost of equipment $560.

Clarendon (1A)	8	1	10	4	520	151	4	16	1,489,607	37½	12½	No	Brick	25,000	Steam	250	300		125	50	300		25				
Claude (2B)	8		6	4	254	72	4	17	170,168	35	15	No	Br ck	20,000	Vent. stoves	240	290				58						
Clarksville (1A)	9		7	5	391	134	4	16	3,000,000	25		No	Brick	12,000	Com stoves	1,100	1,000	300	50	100	200						
Clayton, Colored (2B)	8		5	2			3	14	1,044,685	10	19	No	Wood	2,000	Com. stoves	84	75						84		184	186	84
Cleburne (1A)	9		51	21	2619	540	4	16	7,098,000	50	20	Yes	Brick	8,600	Steam	6,000	2,200	2200	750	600	1400	700	2600		450	1400	
Cleveland (3B)	8		6	3	374	47	4	16				No	Brick	31,500		470	300										
Clyde (2B)	7	1¾	4	3	282	74	4	16		25	25	No	Brick	6,000	Vent. stoves	50	40				50						
Coleman (1A)	9		12	7	572	193	4	16	2,680,180	40	10	No	Brick	25,000	Steam	500	500	100			150				50	400	
Collinsville (2B)	8		6	2	317	48	4	16	622,100	21	14	No	Brick	15,000	Steam	100	200		75				75				
Colorado (1A)	8	1	9	3	562	160	4	16	1,500,000	32	18	No	Brick	20,000	Com. stoves	500	400	110	25		250						
Columbus (1A)	9		4	4	152	59	4	16	1,000,000	50		No	Brick	20,000	Com. Stoves	500	450		150	85	300						
Comanche (1A)	9		16	7	762	214	4	18	2,750,000	50		Yes	Brick	25,000	Steam	2,000	2,500	500		100	500		200			500	
Commerce (1A)	9		14	5	614	122	4	17	1,700,000	50	25	No	Brick	20,000	Steam	350	400		40	75	300						
Como (3B)	8		4	2	296	70	3	12	330,416	25	23	No	Brick	12,000		360	150										
Conroe (1A)	8½		7	4	355	87	4	20	900,000	25	25	No	Brick	20,000	G. V. stoves	1,880	1,076		150	75	500		100		200	400	950
Cooledge (1B)	8¾		6	3	243	68	4	18	786,482	27	23	No	Brick	25,000	Steam	374	450				125						
Cooper (1A)	9		9	6	478	144	4	18	1,209,552	50	22	No	Brick	20,000	Steam	1,000	550	150	100	150	350		150			350	750
Cookville (3B)	8		3	2	236	40	3	10	275,000	15	25	No	Brick	10,000	Com stoves	500	300										
Corpus Christi (1A)	9		38	12	1478	333	4	16	7,602,836	30	20	No	Brick and stone.	75,000	Steam	2,500	800	800			600				900	600	2000
Corrigan (3B)	7		3	1	142	17	2	8	240,000	25	25	No	Brick	7,500	Com. stoves	56	60			25	75		375				
Corsicana (1A)	9		32	11	1353	355	4	16	7,173,725	42½	10	Yes	Brick	30,000	Steam	800	750	400	50	50	600				700	700	
Cotulla (1B)	9		5	4	331	42	4	16	1,400,000	5	15	No	Brick	14,000	Stoves	138	200				186				80	275	
Covington (3B)	8		4	2	183	44	4	16	400,000	30	5	No	Wood	10,000	C. stoves	70	25										
Crafton (3B)	7		2	1	104	18	2	8	140,800	25	25	No	Wood	2,500	Vent stoves	350	200						300				
Crandall (3B)	8		3	2	198	46	3	10	480,000	25		No	Brick	9,000	Com. stoves												
Crockett (1A)	9		8	6	346	139	4	20	1,514,348	50	5	No	Brick	20,000	Com. Stoves	1,765	1,000		175	75	600	130	3750				
Crosbyton (3B)	8		5	3	281	46	4	17	900,000	50		No	Wood	1,200		105	125										
Cross Plains (3B)	6½	1	5	2	340	87	3	12	340,000	25	25		Brick	15,000	Vent. stoves	175	100										
Crowell (1A)	8	1	8	3	414	111	4	16		40	10	No	Brick	26,000	Hero stoves	416	350		50	45	245	54					
Crystal City (2A)	9		4	2			3	12	1,219,893	33½	16½	No	Brick	20,000	C. stoves	370	250			40	240		212				
Cuero (1A)	9		13	9	571	142	4	16	3,600,000	42½	7½	Yes	Brick	32,000	Steam	670	1,000	250		25	100				700	700	2500
Cumby (3B)	7		4	2	243	54	3	12	425,000	35	15	No	Brick	8,000	Vent. stove	50	50										
Daingerfield (3B)	8		3	2	178	41	3	15	465,000	20	25	No	Brick	12,500	Com. stoves	120	164					130					
Dairy high (2B)	8		3	2	95	30	3	13	493,640	25	25	No	Brick	12,000	Hot air	300	400		65	70	35				100	150	300
Dalhart (1B)	8½		8	4	449	99	4	16	1,708,554	35	15	No	Brick	25,000	Steam	200	250		45	29	100						
Dallas (1A)	9			69		1895	4	18	118,611,950	39		Yes	Brick and concrete	200,000	Hot air	2,500	3,200										
Dawson (2B)	8		5	3	278	77	4	13	637,190	25	25	No	Brick	12,000	Vent. stoves	249	225				100						
Decatur (1B)	7	1	7	3	400	130	4	16	1,000,000	30	20	No	Brick	40,000	Vent. stoves	406	292				70		300				
DeLeon (1A)	9		6	4	411	68	4	18	736,000	50	6½	No	Brick	12,500	Com. stoves	650	500		75		400		1150				
Del Rio (1A)	9		14	5	526	87	4	16	1,955,170	33	17	No	Brick	30,000	Com. stoves	1,200	900	750	50	50	800						
Denison (1A)	9		48	19	2155	535	4	18	8,000,000	45		Yes	Brick	125,000	Steam	4,000	3,000	1300	400		1500	750		150	674	875	3000	800
Denton (1A)	9		26	12	1292	429	4	15½	3,589,755	50	22	Yes	Brick	25,000	Com. stoves	600	600	1000	100	100	600				200	400	
Detroit (2B)	8		6	3	348	81	4	18	800,000	30	20	No	Brick	20,000	Com. stoves	400	300										

STATISTICAL INFORMATION CONCERNING CLASSIFIED HIGH SCHOOLS—Continued

School.	Length of term.		No. teachers in		No. pupils enrolled in		Course of study.		Finance.				Building.			Library.		Value of Science and Vocational Laboratories in Dollars.										
	Public.	Private.	Elementary School.	High School.	Elementary School.	High School.	No. Years High School Work	No. Units for Graduation.	Assessed Valuation of District.	Maintenance Tax.	Bond Tax	Separate High School.	Kind.	Cost.	Heating System.	No. Volumes.	Value.	Chemistry.	Physical Geography.	Physiology	Physics.	Other Sciences.	Agriculture.	Bookkeeping.	Domestic Art.	Domestic Science.	Manual Training.	Stenography and Typewriting.
Devine (1A)	9	....	5	5	256	102	4	20	$1,000,000	30	20	No	Brick	$18,000	Com. stoves	1,000	$400	....	50	35	350	....	....	....	250	500	....	....
Diamond Hill (1A)	9	....	6	4	294	42	4	17	4,000,000	20	20	Yes	Brick	37,000	Steam	350	350	....	65	....	250	40	....	....	300	200	2300	....
Dickinson (3B)	8	....	4	2	239	17	3	13	637,000	30	17	No	Brick	15,000	Stoves	250	200	....	....	....	62	....	....	....	....	....	....	....
Dodd City (3B)	8½	....	3	1	158	39	3	12	500,000	25	....	....	Brick	5,000	....	....	100	....	....	....	....	....	....	....	....	....	....	....
Dodge (3B)	6½	....	4	1	138	33	....	....	....	30	20	No	Wood	4,500	....	250	100	....	....	....	....	....	200	....	....	....	....	....
Donna (1A)	9	....	4	4	181	36	4	16	2,179,647	25	25	No	Brick	16,000	Com. stoves	400	528	....	75	75	200	150	150	....	....	....	....	....
Dublin (1A)	9	....	9	5	469	165	4	16	1,800,000	30	20	No	Stone	40,000	Steam	500	350	....	200	....	600	....	....	....	....	....	....	....
Duffau (3B)	7	....	2	2	185	48	3	13	170,200	35	15	Yes	Brick	5,000	Steam	300	200	....	40	15	10	....	....	....	....	....	....	....
Eagle Pass (1A)	9	....	13	4	628	44	4	17	2,401,843	5	15	No	Brick	30,000	Steam	730	600	....	70	50	650	50	....	....	....	....	....	....
Eastland (1B)	9	....	4	3	274	56	4	20	....	25	25	No	Brick	20,000	C. stove	600	300	....	10	5	150	....	10	....	....	....	....	....
Eddy (3B)	7	....	4	3	224	60	4	16	....	....	....	No	Brick	19,000	....	150	75	....	....	....	40	....	....	....	....	....	....	....
Edgewood (1B)	8	....	5	3	300	83	....	....	....	....	....	No	Brick	13,000	....	606	450	120	....	....	300	....	....	....	....	....	....	....
El Campo (1A)	9	....	9	5	456	121	4	17	1,811,010	44	6	No	Brick	15,000	Com. stoves	540	450	375	200	200	400	....	....	....	....	....	....	....
Eldorado (2A)	9	....	4	3	149	76	4	16	867,750	30	15	No	Brick	20,000	Smith	413	500	....	....	40	60	135	....	....	....	....	....	....
Electra (1A)	9	....	9	4	640	56	4	16	2,497,990	45	5	No	Brick	18,500	Vent. stoves	400	350	....	125	42	275	....	....	....	....	....	....	....
Elgin (1A)	9	....	9	4	341	80	4	18	1,556,665	42	6	No	Brick	12,000	Com. Stoves	550	620	....	....	....	300	120	....	....	....	....	....	....
Elkhart (2B)	5¾	2	4	2	230	63	3	12	400,000	25	25	No	Brick	8,000	Stoves	500	300	....	....	....	250	....	....	....	....	....	....	....
Ellinger (3A)	9	....	2	2	107	15	2	10	306,880	25	10	No	Wood	3,000	Com. stoves	171	250	....	41	33	..	48	108	....	....	....	....	....
El Paso (1A)	9	....	238	29	....	....	4	16	46,705 000	41	....	Yes	Brick	500,000	Steam	2,000	1,750	925	161	563	1262	400	....	750	3500	4000	1500	750
El Paso, Colored (1B)	9	....	4	4	....	....	4	16	46,705,000	41	....	No	Brick	25,000	Steam	263	200	25	....	....	200	....	....	....	225	600	450	....
Ennis (1A)	9	....	19	8	941	215	4	16	2,860,000	50	....	No	Wood	12,500	C. stoves	1,300	1,200	396	107	....	380	134	....	....	....	....	....	....
Enloe (3B)	8	....	3	1	166	39	3	9	329,996	35	15	No	Wood	3,000	Vent. stoves	305	100	150	....	....	....	....	....	....	....	....	....	....
Estellene (3B)	9	....	3	2	151	33	3	12	645,000	40	10	No	Brick	8,000	Jacketed stoves	74	140	....	....	....	105	....	....	....	....	....	....	....
Fairview (3B)	7	....	2	2	197	17	3	....	....	....	....	No	Wood	2,000	Com. stove	75	25	....	....	....	....	....	....	....	....	....	....	....
Falfurrias (1B)	9	....	7	3	187	48	4	17½	500,000	25	25	No	Brick	40,000	Com. stoves	1,000	500	100	15	....	200	300	600	....	....	....	....	....
Farmersville (1A)	9	....	7	5	481	109	4	18	1,261,284	50	19	No	Brick	20,000	Vent stoves	500	600	....	50	150	300	....	....	....	400	200	....	....
Farrsville (3B)	8	....	2	1	....	....	2	8	720,042	50	....	No	Wood	3,000	Com. Stoves	140	50	....	60	66	....	80	400	....	....	....	....	....
Farwell (2B)	9	....	30	20	111	31	3	13	....	30	20	No	Brick	20,000	Steam	240	175	....	15	10	200	....	450	....	....	....	....	....

Houston, North Side Junior High (1A)	9	....	2	17	245	284	2	8	....	....	....	Yes	Con. & br.	100,000	Steam	575	410	....	550	....	....	500	....	....	350	1950	5823	1600
Houston, South End Junior High (1A)	9	....	15	25	260	555	2	8	....	....	....	Yes	Stone	250,000	Steam	200	400	....	500	....	....	600	....	....	687	2000	6968	1740
Houston, Brunner Junio High (1B)	9	....	4	6	190	87	2	8	....	....	....	No	Brick	30.000	Com. stoves	160	200	....	87	21	....	10	....	....	100	150	250	....
Houston Heights (1A)	9	....	37	12	1858	310	4	18	5,642.000	50	18¾	Yes	Brick	35,000	Steam	2,051	1,750	....	125	....	200	325	....	608	700	1200	1800	1700
Howe (1B)	9	....	4	3	190	50	4	19	1,000,000	37	8	No	Brick	15,000	Steam	300	236	....	25	56	202	55	55	....	....	....	....	....
Howland (3B)	7	1	3	2	155	12	3	12	425,610	30	20	No	Brick	10,000	ent. stoves	140	50	50	....	25	....	25	420	....	....	25	25	....
Hubbard (1A)	9	....	7	5	378	115	4	16	1,300,000	50	14½	Yes	Brick	21,000	Steam	600	500	250	50	50	200	25	....	....	....	....	....	....
Hughes Springs (2B)	8	....	5	2	298	43	3	12	....	25	25	No	Brick	10,000	....	90	150	....	....	50	55	....	....	....	....	....	....	....
Humble (2B)	9	....	10	4	525	75	4	16	....	25	25	No	Brick	18,000	Stoves	200	200	....	75	40	....	150	....	....	....	....	....	....
Huntsville (1A)	9	....	7	5	265	89	4	20	1,400,600	37½	12½	No	Brick	35.000	Hot air	265	200	100	....	50	200	....	....	....	....	....	1000	....
Indian Gap (3B)	7	....	3	1	110	30	2	8	300,000	25	25	No	Brick	....	Smith's	175	140	....	....	....	....	....	100	....	....	....	....	....
Iola (2B)	7	1	4	3	250	65	4	16	411,739	25	25	No	Brick	11,000	Vent. stoves	350	285	100	....	....	80	....	....	....	75	125	....	....
I. O. O. F. (1A)	9½	....	13	3	267	31	4	16½	....	....	....	No	Brick	10,000	Steam	1,018	900	....	....	50	200	....	....	....	500	2500	....	....
Iowa Park (1B)	9	....	4	3	210	69	4	16	528,885	45	5	No	Brick	6,000	C. stoves	200	200	25	15	10	75	....	....	....	....	....	....	....
Italy (1A)	9	....	7	4	382	81	4	16	1,000,000	25	25	No	Brick	20,000	Vent. stoves	300	260	....	152	50	298	....	....	....	....	....	....	....
Itasca (1A)	9	....	9	4	470	90	4	16	1,350,000	30	20	No	Brick	36,000	Hot air	429	450	....	50	....	500	....	....	....	....	....	....	....
Jacksboro (1A)	9	....	5	4	286	84	4	16	1,122,428	32	18	No	Brick	35,000	Steam	513	457	150	....	....	100	200	780	....	....	....	....	....
Jacksonville (1A)	9	....	13	6	676	169	4	16	2,250,000	34	16	Yes	Brick	16,000	Hot air	236	348	....	....	65	160	....	400	....	400	780	....	....
Jasper (1A)	9	....	5	4	220	83	4	16	1,625,000	40	....	No	Wood	7,000	Jacketed stoves	300	350	250	25	75	150	....	....	....	....	....	....	....
Jayton (2B)	9	....	3	2	159	33	3	14	....	25	25	No	Brick	10,000	Vent. stoves	159	100	35	....	....	90	....	....	....	200	500	....	....
Jefferson (1B)	9	....	5	3	....	....	4	24	1,223,000	15	28	No	Brick and concrete	25,000	Steam	200	200	....	....	....	....	....	....	....	....	....	....	....
Jefferson, Colored (3B)	8½	....	5	2	....	....	4	14	1,223,000	15	28	No	Wood	....	Com. stoves	105	65	....	....	....	....	....	....	....	....	....	....	....
Jourdanton (1B)	9	....	6	4	281	53	4	16	706,890	30	20	No	Brick	20,000	Com. stoves	280	390	....	25	25	250	....	850	....	102	200	....	....
Justin (2A)	9	....	4	2	241	88	3	13½	549,882	30	20	No	Brick	13,000	Vent. stoves	500	350	100	40	25	50	....	750	....	....	....	....	....
Karnes City (1B)	9	....	5	3	249	51	4	18	782,160	43	7	No	Brick	12,000	Stoves	625	300	50	25	5	125	....	....	....	....	....	....	....
Kaufman (1A)	9	....	9	5	454	98	4	20	1,740,000	50	....	Yes	Wood	6,500	Vent. stoves	1,000	600	200	....	....	300	....	....	....	....	150	400	....
Keller (2B)	8	1	3	2	180	53	3	12	634,410	30	20	No	Brick	10,000	Vent. stoves	350	300	....	30	35	75	15	225	....	....	....	....	....
Kemp (2B)	6½	1½	4	3	218	89	4	16	256,000	30	20	No	Brick	10,000	C. stoves	276	250	....	....	....	150	....	250	....	....	....	....	....
Kenedy (1A)	9	....	7	3	449	63	4	16	1,145,080	45	5	No	Brick	15,000	Com. stoves	1,000	600	....	100	100	200	....	350	....	....	....	....	....
Kerens (1B)	8	1	6	3	312	64	4	16	850,000	25	25	No	Brick	16,000	Vent. stoves	350	300	....	....	....	200	....	....	....	....	....	....	....
Kerrville (1A)	9	....	9	4	444	120	4	16	449,340	50	17½	No	Stone	35,500	Steam	1000	420	300	100	....	....	200	1000	150	....	400	....	....
Kilgore (2B)	9	....	3	2	116	38	4	14½	320,000	25	25	No	Brick	10,000	Heaters	357	400	....	50	65	100	60	1150	....	....	65	....	....
Killeen (1B)	9	....	7	4	386	108	4	16	1,500,000	32	18	No	Brick	25,000	Steam heat	550	500	....	40	45	400	50	....	....	....	....	....	....
Kingsville (1A)	9	....	19	6	810	116	4	18	3,500,000	30	20	No	Brick	50,000	Vent. stoves	500	500	100	50	50	250	150	300	....	100	400	500	150
Kirbyville (1B)	9	....	4	4	145	125	4	16	800,000	50	....	No	Wood	5,000	Com. stoves	800	650	....	25	25	225	20	....	....	....	....	....	....
Kirkland (3B)	7	....	2	2	180	27	2	14½	288,900	20	25	No	Brick	8,000	Vent. stoves	230	150	....	....	....	....	....	....	....	....	....	....	....
Knox City (2B)	8	....	5	2	311	67	4	16½	635,000	25	20	No	Brick	15,000	Hot air	125	150	....	....	....	150	....	25	....	....	....	....	100
Kosse (3B)	7	....	3	2	173	43	3	12	495,960	20	30	No	Brick	10,000	Com. stoves	313	271	....	....	....	....	....	325	....	....	....	....	....
Krum (2B)	8	....	4	3	209	57	3	13	642,335	35	15	No	Brick	10,000	Vent. stoves	115	175	....	35	....	60	....	....	....	....	....	....	....
Kyle (1B)	8	....	4	3	216	35	4	16	800.000	42	8	No	Brick	10,750	Com. stoves	386	360	....	70	50	130	75	....	....	....	400	....	....

*Enrollment of whites, elementary grades, entire system.

STATISTICAL INFORMATION CONCERNING CLASSIFIED HIGH SCHOOLS—Continued

School.	Length of term.		No teachers in		No. pupils enrolled in		Course of study.		Finance.			Building.				Library.		Value of Science and Vocational Laboratories in Dollars										
	Public.	Private.	Elementary School.	High School.	Elementary School.	High School.	No. Years High School Work.	No. Units for Graduation.	Assessed Valuation of District.	Maintenance Tax.	Bond Tax.	Separate High School	Kind.	Cost.	Heating System.	No. Volumes.	Value.	Chemistry.	Physical Geography.	Physiology.	Physics.	Other Sciences.	Agriculture.	Bookkeeping.	Domestic Art.	Domestic Science.	Manual Training.	Stenography and Typewriting.
Ladonia (1B)	9	....	4	3	196	78	4	16	$690,000	40	10	No	Brick	$12,000	Com. stoves	200	$370	....	80	75	240	....	....	....	....	....	....	....
La Grange (1A)	9	....	6	5	232	54	4	18	1,500,000	50	....	No	Brick	13,000	Com. stoves	475	500	237	....	....	325	....	....	200	125	200	....	....
Lamesa (2B)	9	....	6	4	308	53	4	16	919,000	25	25	No	Wood	8,000	Com. stoves	200	175	75	....	70	175	....	....	....	....	....	....	....
Lamkin (2B)	8	....	3	2	132	35	3	13	400,000	25	25	....	Brick	10,000	Vent. stoves	206	175	25	....	50	50	60	340	....	....	....	....	....
Lampasas (1A)	9	....	9	5	553	139	4	16	1,763,565	35	....	No	Stone	25,000	Com. stoves	400	300	200	25	25	200	....	....	....	....	....	....	....
Lancaster (1A)	9	....	7	3	283	62	4	18	....	....	....	No	Brick	20,000	Com. stoves	525	500	....	25	75	250	....	....	....	....	....	....	....
La Porte (2B)	8	....	7	3	223	32	4	18	1,260,000	50	25	No	Wood	3,500	Com. stoves	225	250	....	....	....	....	....	....	....	....	....	100	....
Laredo (1A)	9	....	35	6	2247	102	4	18	650,000	....	5	Yes	Stone	15,000	Gas	3,598	2,260	100	....	....	450	....	....	....	....	....	....	100
La Texo (3A)	8	....	3	1	96	27	2	9	240,000	25	25	No	Wood	3,000	Vent. stoves	500	500	75	100	75	75	....	....	....	....	....	....	....
League City (2A)	9	....	4	2	143	29	3	12	....	50	....	....	Brick	17,000	Stoves	220	250	....	....	....	300	....	....	....	....	....	....	....
Leonard (1A)	8	1	7	3	364	83	4	16½	884,754	32½	17½	Yes	Brick	9,000	Vent. stoves	689	450	....	85	50	300	....	....	....	....	....	....	....
Lewisville (1B)	7	2	5	3	299	64	4	16	603,286	35	15	No	Brick	12,000	Vent. stoves	750	400	200	300	50	350	50	....	....	....	....	....	....
Lexington (3B)	7	....	4	3	196	52	4	16	432,000	28	22	No	Brick	8,000	Vent. stoves	100	50	....	....	....	....	....	....	....	....	....	....	....
Liberty (3B)	8½	....	2	1	74	14	2	8	150,000	20	25	No	Brick	7,400	Vent. stoves	254	216	....	....	....	....	....	357	....	....	....	....	....
Liberty Hill (3B)	6½	1½	4	2	199	70	4	14	280,000	40	....	No	Brick	10,000	Vent. stoves	234	150	....	....	....	....	....	....	....	....	....	....	....
Lindale (2B)	4	3	5	4	325	85	4	16	....	50	....	No	Brick	1,200	Vent. stoves	150	150	¾100	25	50	....	....	....	....	....	....	....	....
Lingleville (3B)	7	....	3	2	158	38	3	13	286,145	30	20	No	Wood	3,000	Com. stoves	150	116	....	....	....	....	....	....	....	....	....	....	....
Littlefield (3B)	9	....	3	1	77	6	2	12	800,000	30	20	No	Brick	15,000	Vent. stoves	256	162	....	....	....	....	125	418	....	....	53	....	....
Livingston (1A)	9	....	5	4	376	64	4	17	....	25	25	No	Brick	32,000	Hot air	500	500	....	....	....	300	....	....	....	....	700	....	....
Llano (1A)	9	....	9	6	466	117	4	17	1,475,790	50	....	No	Stone	30,000	Com. stoves	600	350	40	....	86	199	....	....	....	....	....	....	....
Lockhart (1A)	9	....	14	7	578	130	....	....	....	....	....	No	Brick	30,000	....	900	1060	200	200	210	400	....	....	200	....	....	....	300
Lockney (1A)	9	....	5	4	324	84	4	18	800,000	50	24	No	Brick	23,000	Vent. stoves	735	460	....	....	....	180	87	....	....	....	....	....	....
Lometa (2B)	8	....	5	4	306	135	....	....	....	30	20	No	Brick	10,000	Com. stoves	....	15	125	....	....	150	....	....	....	....	....	....	....
Lone Oak (2B)	7½	....	4	3	245	73	....	....	....	....	....	No	Brick	7,500	....	140	65	20	....	....	85	....	....	....	....	....	....	....
Long Branch (3B)	8	....	3	1	....	....	2	8	215,948	50	....	No	Wood	1,800	Com. stoves	175	140	....	....	....	....	108	245	....	....	....	....	....
Longview (1A)	9	....	12	9	726	153	4	16	2,300,000	25	25	Yes	Brick	45,000	Steam	1,010	1,000	750	....	....	750	350	700	....	100	200	1250	....
Lorena (1B)	8	....	5	3	239	53	4	20	625,000	20	10	No	Brick	15,000	Com. stoves	250	250	50	12	15	100	....	....	....	....	....	....	....
Lott (2B)	8	....	6	3	325	58	4	16	1,020,000	33	17	No	Brick	22,000	Steam	400	398	....	....	....	....	131	....	....	....	....	....	....

Ferris (1A)	9		8	4	374	79	4	17	985,200	25	25	No	Brick	35,000	Vent stoves	1,100	600		100	100	260						
Flatonia (1B)	9		4	4	172	53	4	17	664,426	45	23	No	Brick	12,500	C. stoves	400	475	325	60	50	450	50			118	348		215
Flint (3B)	7½		3	2	191	36	3	13½	290,000	25	25	No	Brick	8,000	Wood stoves	200	150											
Floresville (1A)	9		8	5	439	76	4	18	1,345,000	15	14	No	Brick	20,000	Vent. stoves	500	400		65		300		100			500		
Floydada (1A)	9		7	4	401	114	4	18	1,011,400	35	15	No	Brick	18,000	Vent. stoves	636	500	212	60	40	386							
Forney (1A)	9		4	4	274	54	4	16	1,125,446	37	13	No	Brick	15,000	Vent. stoves	600	500		25		200	50	325					
Fort Worth (1A)	9		282	56	8843	1716	4	16	67,000,000	47½		Yes	Brick and concrete	235,000	Steam	4,831	2,406	1116			1189	717	4000	250	490	1029	4019	
Fort Worth North Side High (1A)	9		5	17	228	362	4	16	7,000,000	36	74		Brick	60,000	Steam	700	400	850			900				150	250	2000	
Fowlerton (3A)	8		3	2	138	75	3	12				No	Brick			250	200				150		125					
Frankfort (3B)	8		4	2	257	39				25	25	No	Wood			200	150											
Franklin (1A)	9		6	4	266	70	4	16	825,000	50		No	Wood	7,500	Com. stoves	500	400	200			500	150	400					
Fredericksburg (1A)	9		7	4	343	58	4	16	1,879,205	15		No	Stone	5,000	Com. stoves	644	425		65	100	260							
Frost (1B)	8	1	5	3	227	74	4	16				No	Brick	20,000	Com stoves	277	100				150							
Gainesville (1A)	9		24	11	1297	304	4	15	4,657,370	50	5	Yes	Brick	40,000	Hot air	2,604	1,250	1100	125		1500				400	1200	1050	
Galveston (1A)	9		118	22	4445	619	4	19	42,000,000	25		Yes	Brick	200,000	Steam	3,500	4,000	1500	500		1000			1000	1000	2000	3000	
Ganado (3B)	9		4	2	220	44	3	13	662,100	43		No	Wood	6,600	Stoves	140	100		30	30	80		30					
Garland (1A)	9		6	4	307	96	4	16				No	Brick	20,000		635	420	700		25	450							
Garrison (1B)	8		4	3	302	136	4	16	450,000	25	25	No	Brick	15,000	Vent stoves	475	450	125	75	200	350		625			250		65
Gatesville (1A)	9		8	6	516	200	4	16	1,750,000	50	25	Yes	Brick	26,000	Vent stoves	850	750			50	300		2800		300	350		
Gause (3B)	7½		3	2	178	26	3	14	397,864	30	20	No	Brick	8,000	Vent. stoves	160	200											
Georgetown (1A)	9		13	7	492	162	4	16	2,066,460	40	3	No	Stone	50,000	Com. stoves	1,000	1,500		100	50	500	1000	1550					
Giddings (1A)	9		7	3	221	63	4	18	1,146,130	50	15	No	Brick	24,500	Steam	612	520		164	77	197							
Gillespie (3B)	7		5	2			4	13	250,000	50		No	Wood	2,600	C. stoves	250	150				85							
Gilmer (1A)	9		7	5			4	16	1,371,000	25	25	No	Brick	35,000	Steam	800	475	200	25	15	500	56						
Glen Rose (3B)	8		4	2	223	74	4	16	392,230	33	17	No	Stone	12,000	Stoves	125	50				150							
Godley (2B)	8		4	3	219	54	4	16	500,000	29	21	No	Brick	14,000	Vent. stoves	800	1,000				20							
Golden Rule (3B)	9		3	1	190	33	2	8	366,840	15		No	Wood	3,000	Com. stove	123	80	35	15	5	10							
Goldthwaite (1A)	9		6	5	367	89	4	16	1,079,000	35	15	Yes	Brick	11,850	Vent. stove	575	450			15	200				75	350		
Goliad (1A)	9		6	4	276	54	4	16	1,845,142	25	13	No	Brick	40,000	Vent. stoves	300	400		30	40	150					775	1000	
Gonzales (1A)	9		13	6	553	109	4	16	3,000,000	40		Yes	Brick	35,000	Steam	3,040	3,000	60		50	250							
Gorman (2B)	7		5	3	371	46	4	16	650,000	25	25	No	Brick	20,000	Vent. stoves	275	225				50							
Graham (1A)	9		6	4	433	121	4	16				No	Brick	40,000		792	1,100				700					40		
Granbury (1B)	9		5	3	289	85	4	15	745,657	50		No	Wood	12,000	C. stoves	300	250			25	250							
Grand Prairie (2B)			6	3	395	58	4	16				No	Brick	25,000		200	200				70							
Grand Saline (1B)	8		6	3	496	74						No	Brick	20,000		325	300				200	120						
Grandview (1A)	9		5	3	300	87			680,000	50		No	Wood	15,000	Com. stoves	600	425				600	125						
Granger (1A)	9		7	4	299	87	4	16	1,400,000	44	6	Yes	Brick	10,000	Vent. stoves	794	790			50	180							
Grapeland (2B)	8		3	3	209	53	4	15	380,000	25	25	No	Brick	10,000	Stoves	567	400		61			300	700					
Grapevine (1B)	9		6	3	385	87	4	125	872,900	27	8	No	Brick	15,000	Hot air	215	150	150	25	50	95	25						
Greenville (1A)	9		38	16	1699	457	4	19	6,245,600	50	45	Yes	Concrete	75,000	Steam	1,410	1,250	1200			1000	500			600	600	2000	
Groesbeck (1B)	8		7	3	341	82	4	16	1,300,000	33⅓	16⅔	No	Brick	25,000	Steam	250	300			80	110	25						
Groveton (1B)	7		8	4	483	94	4	18	1,000,000	25	25	No	Brick	30,000	Com. stoves	384	384											
Gustine (2B)	6		4	3	337	36	3	12	400,000	20	25	No	Stone	10,000	Com. stoves	132	100			75								

STATISTICAL INFORMATION CONCERNING CLASSIFIED HIGH SCHOOLS—Continued

School	Length of term.		No. teachers in		No. pupils enrolled in		Course of study.		Finance.			Building.				Library.		Value of Science and Vocational Laboratories in Dollars.										
	Public.	Private.	Elementary School.	High School.	Elementary School.	High School.	No. Years High School Work.	No. Units for Graduation.	Assessed Valuation of District.	Maintenance Tax.	Bond Tax.	Separate High School.	Kind.	Cost.	Heating System.	No. Volumes.	Value.	Chemistry.	Physical Geography.	Physiology.	Physics.	Other Sciences.	Agriculture.	Bookkeeping.	Domestic Art.	Domestic Science.	Manual Training.	Stenography and Typewriting.
Halletsville (1A)	9	....	6	3	226	59	4	16	.....	26	7	No	Brick	$19,000	Com. stoves	1,200	$700	....	25	75	175	40	....	....	....	....	1200	..
Hamilton (1A)	9	....	9	5	446	104	4	16	$1,469,980	42	8	No	Stone	25,000	Com. stoves	325	525	250	....	....	250	....	....	....	....	....	....	....
Hamlin (1B)	8	....	7	5	534	99	4	18	1,000,000	35	15	No	Brick	25,000	Steam	300	300	....	....	....	300	100	....	....	....	....	....	....
Handley (1B)	9	....	6	3	276	66	4	19	1,209,000	44	6	No	Brick	23,000	Steam	225	200	....	....	....	325	....	....	....	....	....	....	....
Harlingen (1B)	9	....	7	3	337	54	4	16	1,605,295	30	20	No	Brick	38,000	Hot air	400	336	....	....	....	250	....	1200	....	....	50	....	....
Harrisburg (1A)	9	....	5	7	893	91	4	18	3,396,456	25	25	No	Brick	32,000	Steam	800	500	250	....	312	300	....	....	....	500	100	1693	....
Hartley (3B)	9	....	2	1	12	28	2	8	.....	33	17	....	Brick	16,000	Smyth	350	300	....	65	60	160	....	....	....	....	....	....	....
Harvey (3B)	7½	....	2	2	68	11	2	8	193,372	25	....	No	Wood	4,000	C. Heaters	41	50	....	....	....	....	....	....	....	....	....	....	....
Harwood (3B)	9	....	2	2	97	24	3	13½	288,920	25	....	No	Wood	1,500	C. stoves	100	50	....	....	....	....	90	....	....	....	....	....	....
Haskell (1A)	9	....	11	5	695	98	4	16	1,125,000	40	10	No	Concrete	14,500	C. stoves	300	500	....	....	....	300	200	500	....	300	700	....	....
Hasse (3B)	7	....	4	2	237	31	3	12	.....	50	....	No	Concrete	8,000	.....	300	150	....	....	....	....	....	....	....	....	....	....	....
Hawthorne (3B)	8	....	2	2	60	30	3	14	145,020	50	....	No	Wood	1,500	Wood heaters	175	250	50	25	25	35	....	800	....	....	....	....	....
Hearne (1A)	9	....	6	4	347	48	4	16	1,172,263	50	4½	No	Wood	4,000	C. stoves	550	800	....	155	50	400	....	....	....	....	....	....	....
Hebron (3A)	9	....	2	2	128	22	3	14	275,000	36	14	No	Brick	5,500	Vent. stoves	210	125	....	30	40	....	....	95	....	....	....	....	....
Hemphill (3A)	9	....	2	2	160	32	4	16	532,896	25	25	No	Brick	15,000	C. stoves	177	200	116	....	....	50	....	....	....	....	....	....	....
Hempstead (1A)	9	....	5	3	262	69	4	16	825,000	29	21	No	Brick	20,000	Hero heaters	609	825	585	225	195	260	....	....	....	....	....	....	....
Henderson (1A)	9	....	7	5	434	140	4	14	1,112,000	25	25	Yes	Wood	10,000	Com. stoves	517	487	250	40	....	150	....	....	....	....	....	....	....
Henrietta (1A)	9	....	6	5	402	148	4	16	1,701,710	36	14	No	Brick	.....	Steam	275	400	....	100	100	300	....	....	....	....	....	....	....
Hereford (1A)	9	....	7	7	401	150	4	16	2,155,700	40	10	No	Brick	25,000	Steam	1,000	400	....	....	100	500	....	....	....	500	1000	1500	....
Hermleigh (3B)	6	1	3	2	195	55	4	16	.....	30	20	No	Brick	8,000	Vent. stoves	350	200	50	....	....	....	....	....	....	....	....	....	....
Hewett (3B)	8	....	3	1	111	9	..	13	.....	20	....	No	Wood	3,500	Com. stoves	200	100	....	....	....	....	....	....	....	....	....	....	....
Hico (1A)	9	....	8	4	408	147	11	17½	950,000	50	....	No	Brick	12,000	C. toves	600	400	400	....	....	300	....	....	....	....	....	....	....
Higgins (2B)	8	....	4	2	253	71	4	....	700,000	30	20	No	Brick	20,000	Steam	150	150	....	....	....	....	125	....	....	....	....	....	....
Hillsboro (1A)	9	....	27	11	1186	319	4	16	5,108,000	50	12	Yes	Brick	.....	Steam	607	1,250	600	....	....	800	120	600	20	200	525	1650	....
Hondo (1B)	8	....	9	4	328	92	4	18	1,439,192	25	11	No	Brick	22,000	Vent. stoves	800	470	....	60	....	350	....	....	....	....	....	....	....
Honey Grove (1A)	9	....	10	8	436	165	4	17	2,667,000	50	....	Yes	Brick	25,000	Vent. stoves	3,457	2,250	800	....	....	1200	....	....	50	350	700	1800	....
*Houston, Central High (1A)	9	....	1	28	9770	960	4	16	135,805,000	....	....	Yes	Brick	150,000	Steam	5,000	6,000	6000	500	....	4000	2000	....	....	3500	3500	....	1000

Louise (3B)	8	....	3	1	122	9	....	....	....	37½	12½	No	Wood	3,500	....	102	50	....	....	....	30	....	....	....	....	....	....	....
Lubbock (1A)	9	....	10	8	747	201	4	18	2,400,000	32	18	No	Brick	30,000	Steam	800	500	250	100	150	400	....	1500	....	200	550	750	....
Lufkin (1A)	8	1	20	6	1050	160	4	16	2,697,868	30	20	No	Brick	40,000	Steam	1,000	750	987	20	....	734	....	....	....	156	870	1034	....
Luling (1B)	9	....	6	3	253	61	4	16	....	35	7½	No	Brick	15,000	Com. stoves	600	275	....	115	....	40	....	....	....	....	....	....	....
Lyford (3A)	9	....	2	2	83	16	3	12	515,495	45	5	No	Brick	5,000	Com. stoves	195	300	....	30	60	150	....	....	....	....	....	....	....
McAllen (1A)	9	....	7	6	429	51	4	16	1,400,000	25	25	No	Brick	10,000	Com. stoves	600	600	224	....	....	238	....	700	....	500	600	....	....
McCaulley (3B)	7	....	3	2	215	28	3	12	265,774	40	10	No	Brick	10,000	Vent. stoves	400	140	....	....	....	....	....	....	....	....	....	....	....
McGregor (1A)	9	....	7	4	474	128	4	16	....	37	13	Yes	Brick	20,000	Vent. stoves	200	300	....	200	50	375	....	600	40	....	640	....	....
McKinney (1A)	9	....	23	12	1299	293	4	14	3,200,000	50	....	Yes	Brick	100,000	Steam	1,500	2,000	1000	250	300	1000	500	1200	....	850	1250	2000	....
McLean (2B)	8	....	6	3	338	65	4	16	500,000	25	25	No	Brick	25,000	Steam	250	200	....	....	....	100	....	....	....	....	....	....	....
Mabank (2B)	8	....	4	3	319	47	3	14	571,396	31	19	Yes	Brick	6,000	Vent. stoves	300	200	....	25	25	187	....	....	....	....	....	....	....
Madisonville (1B)	9	....	6	3	....	....	4	19	786,250	30	20	No	Brick	20,000	Com. stoves	460	100	....	40	....	200	....	....	....	....	....	....	....
Malakoff (2B)	7½	....	4	2	195	44	4	....	....	25	25	No	Brick	8,000	....	404	225	....	....	....	116	....	500	....	....	....	....	....
Mansfield (1A)	9	....	4½	3½	247	91	4	16	....	37½	12½	....	Brick	15,000	Stoves	450	500	200	....	....	200	100	....	....	....	....	....	....
Manor (2B)	8	....	4	2	196	24	3	12	1,044,685	10	19	No	Wood	6,000	Hot air	300	275	....	....	....	50	100	....	....	....	....	....	....
Marble Falls (1B)	8	1	5	3	204	69	4	16	....	40	10	No	Stone	6,000	Com. stoves	440	400	....	....	....	....	194	....	....	....	....	....	....
Marfa (1A)	9	....	5	4	140	50	4	18	....	....	....	No	Brick	20,000	Com. stoves	400	475	200	....	....	400	....	....	....	....	....	....	....
Marlin (1A)	9	....	12	10	551	194	4	18	3,371,359	50	8	No	Brick	40,000	Steam	1,760	1,500	500	200	200	500	400	2000	....	300	1500	1500	300
Marshall (1A)	9	....	28	15	1144	387	4	16	5,456,767	30	10	Yes	Brick	42,000	Gas	2,150	1,950	650	250	250	750	175	....	....	....	1025	1350	....
Mart (1A)	9½	....	12	7	681	17		468	2,500,000	35	15	No	Brick	40,000	Steam	1,850	1,200	175	50	50	350	....	....	....	....	....	....	300
Martindale (3B)	9	....	3	2	114	18	4	18	800,000	12½	12½	....	Wood	2,000	Stoves	375	300	....	....	....	100	....	....	....	....	....	....	....
Mason (1B)	9	....	5	3	266	66	4	16	1,052,950	40	....	No	Stone	11,000	Com. stoves	434	479	....	30	79	300	....	....	....	....	....	....	....
Masonic Home (1A)	10	....	7	6	196	41	4	16	....	....	....	No	Brick	70,000	Steam	1,700	1,300	....	49	75	350	95	1095	50	....	480	3500	200
Matador (1A)	9	....	7	3	....	....	4	16	1,070,000	33	17	No	Brick	20,000	Vent. stoves	700	800	....	70	....	375	65	....	....	....	130	....	....
Maypearl (3B)	6	2	5	2	233	68	3	12	....	....	....	....	Brick	14,000	....	....	....	....	....	....	50	....	....	....	....	....	....	....
Menard (2B)	8	....	5	3	272	42	4	18	....	25	25	No	Brick	16,000	....	75	60	125	....	....	400	....	....	....	....	50	....	....
Memphis (1A)	9	....	13	5	836	142	4	16	3,000,000	35	15	Yes	Brick	52,000	Steam	700	460	....	50	50	200	125	....	....	....	....	....	....
Mercedes (1A)	9	....	8	4	466	58	4	16	1,400,000	40	10	No	Brick	10,000	Com. stoves	1200	600	....	50	40	150	....	90	....	....	....	....	....
Meredian (2B)	8	....	5	2	232	40	4	17	....	....	....	No	Brick	....	....	75	100	....	....	....	100	....	30	....	....	....	....	....
Merkel (1B)	9	....	11	4	506	144	4	16	....	25	25	No	Brick	25,000	Vent. stoves	500	400	....	....	50	125	150	....	....	....	....	....	....
Mertzon (1B)	8	1	5	3	118	41	4	16½	1,400,000	20	10	No	Stone	30,000	Vent. stoves	300	350	....	15	40	100	20	30	....	100	200	....	....
Mesquite (2B)	5½	3½	5	2	286	53	3	....	605,000	35	15	No	Brick	15,000	Hot air	275	250	....	....	50	....	150	....	....	....	....	....	....
Mexia (1A)	9	....	10	6	381	135	4	17	2,582,060	50	15	Yes	Brick	14,000	Com. Stoves	1,375	750	1000	50	400	500	....	....	....	....	....	....	....
Miami (1A)	9	....	5	3	262	87	4	17	1,236,060	30	15	No	Brick	35,000	Steam	425	500	....	49	70	230	....	....	....	150	500	....	....
Midlothian (1A)	9	....	7	4	360	116	4	16	1,500,000	35	15	Yes	Brick	10,000	Vent. stoves	500	659	....	165	65	200	....	....	....	....	....	....	....
Miles (1B)	9	....	6	3	310	65	4	16	597,000	42	8	No	Brick	11,000	Com. stoves	350	350	....	100	10	153	132	85	....	....	....	....	....
Milford (1B)	8	1	5	3	224	65	4	16	951,198	33	17	No	Brick	20,000	Hot air	400	410	....	100	....	400	....	....	....	....	....	....	....
Mineola (1A)	9	....	7	5	360	103	4	19	1,185,000	35	15	Yes	Tile & br.	20,000	Steam	320	300	310	75	75	200	....	....	....	250	500	....	....
Mineral Wells (1A)	9	....	20	10	1057	264	4	18	3,493,950	40	13	Yes	Brick	52,000	Steam	500	500	....	50	100	600	....	50	....	....	....	1500	....
Mission (1A)	9	....	10	4	483	28	4	17	1,400,000	25	25	No	Brick	28,000	Steam	725	450	250	50	30	260	....	....	....	72	330	....	....
Montague (3B)	7	....	3	2	187	36	3	12	....	50	....	No	Brick	5,000	Com. stoves	50	40	....	....	....	....	....	320	....	....	....	....	....
Montgomery (3B)	9	....	2	2	52	19	3	12	415 056	40	10	No	Wood	1,000	Com. stoves	187	200	....	....	18	....	110	....	....	....	....	....	....
Moody (2B)	9	....	8	3	249	59	4	20	900,000	35	15	No	Brick	11,000	Vent. stoves	400	250	....	....	10	175	25	....	....	....	....	....	....
Moore (2B)	8	....	4	2	175	35	3	14	700,000	33½	16½	No	Brick	16,000	Jacket stoves	200	250	....	....	....	200	....	250	....	....	450	300	....

STATISTICAL INFORMATION CONCERNING CLASSIFIED HIGH SCHOOLS—Continued

School.	Length of term.		No. teachers in		No pupils enrolled in		Course of study.		Finance.			Building.				Library.		Value of Science and Vocational Laboratories in Dollars.										
	Public.	Private.	Elementary School	High School.	Elementary School.	High School	No. Years High School Work.	No. Units for Graduation.	Assessed Valuation of District.	Maintenance Tax.	Bond Tax.	Separate High School.	Kind.	Cost.	Heating System.	No. Volumes.	Value.	Chemistry.	Physical Geography.	Physiology.	Physics.	Other Sciences.	Agriculture.	Bookkeeping.	Domestic Art.	Domestic Science.	Manual Training.	Stenography and Typewriting.
Moore's Grove (3B)	7	....	2	1	46	15	2	....	.....	50	....	No	Wood	$1,100	Com. stoves	165	$110	....	....	....	....	....	....	....	....	....	....	....
Moran (3B)	8	1	4	2	138	30	3	12	$487,905	20	25	No	Brick	10,000	Gas	30	40	....	....	....	....	....	....	....	....	....	....	....
Morgan (2B)	8	1	5	2	202	60	4	16	519,550	45	5	No	Brick	10,000	Coal stove	240	200	....	38	....	200	....	....	....	....	....	....	....
Morrill (2B)	9	....	5	2	297	24	3	14½	977,660	30	20	No	Brick	17,500	Vent. stoves	330	225	....	35	85	75	....	....	....	342	861	540	....
Moulton (3A)	9	....	5	2	232	26	3	12	.....	....	....	No	Brick	14,000	.....	.....	250	....	....	....	50	....	....	....	....	....	....	....
Mount Calm (1A)	7	2	6	4	245	61	4	20	1,000,000	31	19	No	Brick	20,000	Steam	475	350	....	....	95	400	125	....	....	200	400	....	....
Mt. Pleasant (1B)	8	....	12	4	544	118	4	16	1,963,650	25	25	No	Brick	.....	Steam	306	200	....	....	....	250	....	....	....	....	....	....	....
Mullin (3B)	8	....	4	2	417	99	3	12	.....	35	15	No	Brick	12,000	.....	400	200	....	....	....	....	....	75	....	....	....	....	....
Munday (1B)	8	1	5	3	384	82	4	16	742,550	39	11	No	Brick	12,000	Com. Stoves	272	315	100	....	....	200	200	500	....	....	....	....	....
Naples (2B)	8	....	5	2	202	53	3	12	450,000	25	25	No	Brick	12,500	Com. stoves	225	285	....	....	....	....	125	....	....	....	....	....	....
Nat (3B)	7	....	2	1	....	....	2	9	67,000	25	25	No	Wood	2,000	Vent. stoves	110	90	....	....	....	....	....	940	....	....	....	....	....
Navasota (1A)	9	....	9	7	386	130	4	18	2,750,000	50	4	Yes	Brick	40,000	Steam	3,000	3,000	1750	250	750	1000	....	....	....	1200	800	2400	....
New Boston (2B)	8	....	5	2	237	52	4	....	.....	....	....	....	Brick	7,000	.....	300	200	250	....	....	....	....	....	....	....	....	....	....
New Braunfels (1A)	10	....	8	6	520	57	4	22	2,500,000	25	16	No	Brick	65,000	Steam	1,800	900	200	....	....	300	....	....	....	150	450	....	100
New Castle (2B)	9	....	4	2	309	30	3	12	530,000	35	15	No	Brick	10,000	Com. stoves	186	114	....	....	....	....	....	....	....	....	....	....	....
Newton (2B)	8	....	4	3	....	....	4	16	542,038	38	12	No	Brick	10,000	Com. stoves	200	150	....	....	....	....	....	....	....	....	....	....	....
New Waverly (2B)	8	....	3	2	142	26	3	13½	.....	25	25	No	Wood	8,000	Com. stoves	350	250	....	25	40	60	....	....	....	....	....	....	....
Nevada (2B)	7	2	4	3	266	43	4	16	600,000	20	25	No	Brick	18,000	Vent. stoves	300	225	25	....	....	100	....	35	....	....	....	....	....
Nixon (1B)	8	1	6	4	327	58	4	16	700,000	43	7	No	Brick	10,000	Com. stoves	286	320	....	64	78	400	....	....	....	....	....	....	....
Nocona (1A)	9	....	7	4	377	63	4	16	825,000	35	15	No	Stone	15,000	Hot air	500	600	....	130	200	208	125	30	....	....	....	....	....
Nogalus (3B)	7	....	2	1	92	13	3	12	78.194	35	15	No	Wood	2.000	Vent. stoves	213	250	....	35	40	....	50	....	....	....	....	....	....
Normangee (2B)	9	....	4	3	264	35	3	....	.....	....	....	....	Brick	20,000	.....	175	125	....	....	....	....	....	....	....	....	....	....	....
Oak Cliff, Dallas (1A)	9	....	....	29	....	710	4	16	.....	....	....	Yes	Brick	125,000	Hot air	830	845	1122	....	....	628	500	....	100	500	500	1395	422½
Oakhurst (3B)	8	....	3	2	169	12	3	12	.....	....	....	No	Wood	2,000	.....	200	150	....	....	....	....	75	325	....	....	....	....	....
Oakville (3A)	8	....	2	2	130	12	3	12	301,400	25	25	No	Wood	5,400	Vent. stoves	230	192	....	25	40	25	103	450	....	....	25	....	....
Oakwood (3B)	8½	....	3	2	161	43	4	16	.....	25	25	No	Brick	9,000	.....	300	100	....	....	....	....	....	....	....	....	....	....	....
Ochiltree (2A)	9	....	4	2	179	53	4	16	.....	50	....	No	Wood	6,500	Vent. stoves	378	500	....	40	35	85	....	....	....	....	....	....	....

Manual training department, Sweetwater High School.

Odessa (1B)	9		4	4	181	61	4	16		20	10	No	Brick	17,000	Hot air	450	400	76	30		208		10				
Oglesby (2B)	8		4	2	199	17	3	12	450,000	25	25	Yes	Brick	8,000	Smith	120	30					75	300				
Oenaville (3B)	7	1	4	1	134	31	3	12	412,000	25	25	No	Wood	2,000	Vent. stoves	350	300										
Omaha (3B)	5	3	3	2	232	51	2	10	300,000	15	25	No	Brick	7,500	Com. stoves	130	169				84						
Orange (1A)	9		22	10	877	157	4	20	3,800,000	50		No	Wood	20,000	Com. stoves	2,000	1,000	250		75	200						600
Ovalo (3B)	8		3	2	145	30	3	13½	263,970	28	22	No	Brick	6,600	Vent. stoves	113	200		16	20	23						
Ozona (1A)	9		5	6	188	49	4	18	2,809,820	15	20	No	Stone	90,000	Steam	389	550	350	175	280	800	100			300	700	1500
Paducah (1B)	7	2	7	4	439	106	4	16	1,000,000	35	15	No	Brick	25,000	Vent. stoves	375	225	150			200		250				
Palacios (1A)	9		8	3	416	100	4	16	1,379,905	50	20	No	Brick	25,000	Hot air	300	400		25	65	200		65				
Palestine (1A)	9		30	11	1178	317	4	16	6,510,304	33	18	Yes	Br &con	85,000	Steam	2,000	1,475	220		392	780	79				775	2862
Palmer (2B)	8		5	3	264	65	4	17	745,430	25	15	No	Brick	15,000	Com. stoves	500	350		10	40	125						
Paris (1A)	9		46	20	2099	564	4	14	1,250,000	34	4	Yes	Brick	75,000	Steam	4,000	5,000	981	216	70	1902	374			557	857	1500
Pearsall (1B)	8	1	9	3	429	63	4	16		25	25	Yes	Brick	23,000	Hot air	374	500	300			250						
Pecos (1A)	9		7	5	330	89	4	16	1,506,000	32		Yes	Brick	32,000	Steam	324	410		150		300						
Penelope (2B)	8		4	2½	168	31	3	16	465,804	25	25	No	Brick	15,000	Vent. stoves	342	350			20		125	700			250	
Pennington (3B)	7		4	2	150	25	3	12½		25	15	No	Wood	4,500	Heaters	100	60			85							
Perrin (3A)	8¾		7	1	321	31	2	8	540,000	35	15	No	Brick	11,000	Vent. stoves	260	309						825				
Petrolia (1A)	9		4	4	281	66	4	17	1,355,000	33	17	No	Brick	20,000	Gas	492	400	390	55	60	275						
Petty (3B)	8		3	2	152	33	3	12	678,000	20	15	No	Brick	12,000	Waterbury	70	60				44						
Pilot Point (1B)	9		6	5	290	95	4	16	1,200,000	40	10	No	Brick	20,000	Vent. stoves	312	340	250			220	45				205	
Pineland (2B)	9		4	2	223	42	3	15	737,500	50		No	Wood	3,000	Stoves	273	150		58	70			380				
Pittsburg (1A)	9		7	5	376	118	4	16	1,300,000	50	20	No	Brick	33,000	Steam	682	750	510	415	385	1170				510	768	
Plainview (1A)	9		18	7	1103	265										521	500	100			300						
Plano (1A)	9		7	4	337	103	4	17	1,079,000	50		No	Brick	12,000	Hot air	400	450		100	60	600	150					
Pleasanton (1B)	8		5	3	280	63	4	17	950,000	35	15	No	Brick	16,000	Vent. stoves	50	50				200		70			200	100
Polytechnic (1A)	9		14	4	640	140				42	8	No	Stone	20,000		407	473				160	150					
Port Arthur (1A)	9		56	13	2155	154	4	18	18,615,460	42	8	Yes	Brick	90,000	Steam	4,100	2,500	200			800		300	1900	2000	3500	
Porter Springs (3B)	7		2	2			2	10	150,000	25	25	No	Wood	1,800	Vent. stoves	65	150				150		610				
Port Lavaca (1B)	8½		7	3	290	73				25	25	No	Brick	25,000		450	400		125		225						
Powell Point, Colored, (3B)	8		3	2	148	17	3	12	460,055	20		No	Wood	1,000	Com. stoves	48	50						170				
Princeton (2B)	8		6	2	384	55	3	12	500,000	30	20	No	Brick	14,000	Vent. stoves	200	150		40	50							
Proctor (2B)	8½		3	2	175	52	3	13		25	25	No	Stone	7,500	Com. stoves	95	120				125		45				
Quanah (1A)	9		13	7	926	201	4	18	2,519,744	35	15	Yes	Brick	22,000	Steam	560	500				300	250					
Quinlan (3B)	5½	1	4½	2½	258	42	4	14	320,000	25	25		Brick	10,000	Com. stoves	150	210				60						
Ranger (2B)	8		4½	2½	225	72	4	16	500,000	50		No	Brick	6,500	Hot air	500	350		30	30	250						
Reagan (1A)	9		4	4	169	62	4	18	490,000	28	22	No	Brick	15,000	Vent. stoves	600	450		40		250				100	325	
Red Oak (3A)	8		5	2	275	53	4	17	700,000	50		No	Brick	15,000	Vent. stoves	85	135				150						
Rhome (3A)	8		2	2	124	41	3	12	532,956	25	10	No	Brick	7,000	Gas	250	200	90	22	10	66		360			200	
Richmond (1B)	9		4	3	149	33	4	16	952,800	25	25	Yes	Brick	30,000	Vent. stoves	500	500		10	10	250						
Rising Star (1B)	8		6	3	313	82			600,000	25	25	No	Brick	20,000	Vent. stoves	165	200				125						
Rio Vista (3B)	9		5	2	264	25							Wood	5,000		200	100										
Riviera (3B)	9		3	2	174	48	3	12	831,894	35	15		Brick	10,000		300	150		140		25						
Riverside (1B)	9		8	3	495	79	3	16	963,360	37		No	Concrete	17,500	Com. stoves	550	375	50	25	10	150		25				

STATISTICAL INFORMATION CONCERNING CLASSIFIED HIGH SCHOOLS—Continued

School.	Length of term.		No. teachers in		No. pupils enrolled in		Course of study.		Finance.			Building.				Library.		Value of Science and Vocational Laboratories in Dollars.										
	Public.	Private.	Elementary School.	High School.	Elementary School.	High School.	No. Years High School Work.	No. Units for Graduation.	Assessed Valuation of District.	Maintenance Tax.	Bond Tax.	Separate High School.	Kind.	Cost.	Heating System.	No. Volumes.	Value.	Chemistry.	Physical Geography.	Physiology.	Physics.	Other Science.	Agriculture.	Bookkeeping.	Domestic Art.	Domestic Scientes.	Manual Training.	Stenography and Typewriting.
Robstown (2B)	7¾	....	12	4	648	92	4	15	....	....	....	No	Brick	$15,000	Stoves	100	$75	....	....	....	....	....	....	....	....	....	....	....
Rochelle (2B)	8	....	4	2	....	....	3	14	$627,500	25	25	No	Stone	12,500	Com. stoves	90	40	....	....	....	75	....	....	....	....	....	....	....
Rockdale (1A)	9	....	6	5	298	109	4	18	1,460,000	50	....	No	Brick	15,000	Com. stoves	500	500	....	60	50	250	....	....	....	....	....	....	....
Rockport (2B)	8	....	4	3	140	60	4	18	1,159,130	35	....	No	Brick	15,000	Com. stoves	250	150	....	125	....	40	....	....	....	....	....	....	....
Rockwall (1B)	8	1	6	3	389	65	4	16	....	25	25	No	Brick	25,000	Vent. stoves	380	399	....	....	....	300	....	50	....	....	....	....	....
Rogers (2B)	5	2	8	4	446	90	....	....	....	25	25	No	Brick	40,000	Stoves	135	150	....	....	....	200	105	....	....	....	....	....	....
Rollins, Colored (3B)	8	....	2	1	....	....	2	8	138,820	15	....	No	Wood	2,500	Com. stoves	200	175	....	20	10	....	....	245	....	30	....	10	....
Roscoe (2A)	8	1	5	3	355	72	4	16	625,000	30	20	No	Brick	40,000	Com. stoves	300	300	....	75	75	150	....	....	....	....	....	....	....
Rosebud (1A)	9	....	7	4	408	112	4	17	1,300,000	30	20	No	Brick	36,000	Steam	600	500	....	100	65	198	....	200	....	....	300	500	....
Rosenberg (1A)	9	....	8	4	314	58	4	17½	1,300,000	32	18	Yes	Brick	27,000	Vent. stoves	400	450	....	125	40	150	....	....	....	....	....	650	....
Rotan (1B)	8	....	6	3	356	119	4	18	606,404	25	25	No	Brick	21,000	Steam	225	180	....	40	....	150	....	....	....	....	....	....	....
Roxton (1B)	8½	....	5	3	265	50	4	16	900,000	25	25	No	Brick	10,000	Vent. stoves	500	450	150	25	50	300	....	....	....	....	....	....	....
Royse City (1A)	9	....	5	3	313	71	4	16	643,000	40	10	No	Brick	15,000	Com. stoves	325	400	....	10	25	275	....	....	....	....	....	....	....
Rule (1B)	8	....	6	3	366	79	4	16	600,000	50	....	No	Brick	12,000	Com. stoves	800	500	....	45	64	207	....	....	....	....	....	....	....
Runge (1B)	9	....	6	4	459	74	4	16	....	....	....	No	Wood	6,000	Stoves	500	500	....	75	75	250	....	....	....	....	....	....	....
Rusk (1B)	9	....	7	3	338	71	11	18	785,000	40	10	No	Brick	10,000	Com. stoves	123	300	....	....	....	175	....	....	....	....	....	....	....
Sabinal (1A)	9	....	11	4	470	73	4	16	2,053,914	15	35	Yes	Brick	9,000	Steam	616	700	....	....	....	350	120	50	....	....	....	....	....
Sagerton (3B)	8	....	2	1	128	60	3	12	350,000	32½	17½	No	Brick	9,300	Vent. stoves	200	225	....	37	44	....	....	....	....	....	....	....	....
Saint Jo (2B)	8	....	5	3	332	87	4	16	623,199	5	....	No	Brick	10,000	Com. stoves	215	100	....	....	....	50	....	....	....	....	500	....	....
San Angelo (1A)	9	....	37	13	1647	342	4	18	6,000,000	50	16½	Yes	Brick	50,000	Vent. stoves	400	750	1500	....	300	1000	....	....	....	400	750	2800	....
San Antonio, Main Avenue (1A)	9	....	....	59	....	1178	4	32	....	35	4	Yes	Brick	195,000	....	2,900	3,000	600	....	100	600	....	50	240	....	1500	2000	1800
San Antonio, Brackenridge High (1A)	9	....	....	20	....	496	4	16	....	....	....	Yes	Stone	200,000	Vent. stoves	919	700	....	....	....	340	....	....	....	300	500	325	....
San Augustine (1A)	9	....	6	4	320	41	4	16	500,000	25	25	Yes	Brick	8,500	Com. stoves	200	300	....	11	39	167	....	684	....	....	....	....	....
San Benito (1A)	9	....	10	7	624	95	4	16	....	....	....	....	....	....	....	800	650	500	....	....	550	....	525	....	....	375	350	....
Sanderson (1B)	9	....	4	3	108	36	4	18	1,870,000	15	12½	No	Brick	25,000	Steam	308	250	....	25	32	100	....	....	....	....	....	....	....
Sanger (1B)	8½	....	5	3	320	99	4	16	625,000	38	12	No	Brick	16,000	Steam	100	150	....	....	50	75	....	....	....	....	....	....	....
San Diego (2B)	9	....	7	3	469	25	4	12	....	....	25	....	Brick	....	....	264	250	106	....	....	....	....	200	....	....	....	....	50

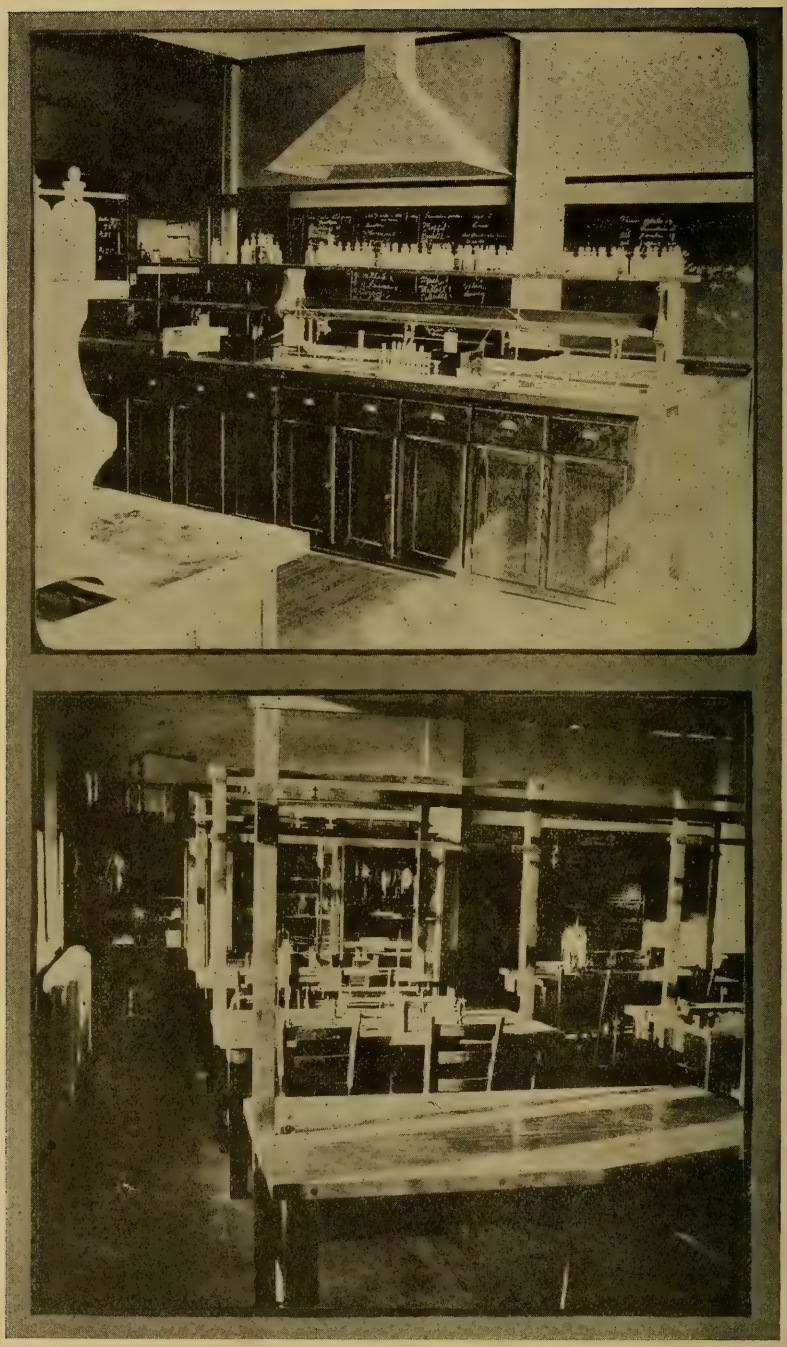

Physics and chemistry laboratories, Fort Worth Central High School.

San Marcos (1A)	9		15	10	687	199	4	16	2,761,303	50		Yes	Brick	35,000	Vent. stoves	544	750	700	100	125	850					1300	2200	
San Saba (1A)	9		8	5	605	112	4	16	1,911,175	30	18	No	Stone		Steam	900	600		225	250	600	150						
Saron (3B)	8		2	2	134	14	3	10	225,000	25	25	No	Wood	3,000	Com. stoves	85	120						150					
Santa Anna (1A)	9		8	4	437	141	4	16	999,800	40	10	Yes	Brick	10,000	Gas	500	500	450	78	35	200		25					
Scranton (2B)	6	2	3	3	100	50	4	16	150,800	50		No	Wood	7,500	Vent. stoves	600	400		22	125	200		500					
Sealy (2B)	9		4	3	195	47	3	14	880,556	40	10	No	Brick	9,000	Com. stoves	158	100		75	20	100							
Seguin (1A)	9		8	4	439	74	4	18	262,500	10	18	No	Brick	55,000	Steam	350	400		195	10	330							
Seymour (1A)	9		8	5	577	118	4	18	1,588,012	42½	7½	No	Rock	30,000	Steam	900	500	500		250	650							
Shiner (2B)	9		5	3	213	47	3	12	1,175,000	20	15	No	Brick	15,000	Vent. stoves	450	350			70	180							
Shiro (3B)	8		2	1	103	21	3	12		15	12	No	Brick	6,000	Com. stoves	250	125											
Sinton (1A)	9		9	4	480	82	4	17	1,800,000	35	15	No	Brick	47,000	Steam	400	350	200	100	100	200	100						
Skidmore (2B)	9		4	3			4		799,500	20	20	No	Brick	14,000	Stoves	132	200									500	500	
Smithfield (3B)	7	1	2	1	160	38	3	9	308,000	25	25	No	Brick	7,500	Vent. stoves	121	154						309				25	
Smithville (1A)	9		9	5	476	126	4	16	1,640,000	38	10	No	Brick	17,500	Com. stoves	1,200	1,200		100	135	250		100	50				150
Snyder (1A)	9		10	5	684	196	4	17	1,700,000	33⅓	16½	No	Brick	25,000	Com. stoves	500	500		50	50	400		700					
Somerville (1B)	8		5	3	284	47	4	16	740,000	37	13	No	Brick	22,000	Vent. stoves	500	400		22	158	100							
Sonora (1A)	9		6	4	278	55	4	16	2,000,000	25	10	No	Stone	40,000	Vent. stoves	500	350	225	25	75	425							
Sour Lake (1A)	9		12	5	648	82	4	16	2,500,000	35	15	No	Wood	15,000	Com. stoves	700	680		200	150	150	200			200	600	1500	400
South Park (1A)	9		12	7	625	89	4		5,316,000	39	11	Yes	Brick	22,000	Steam	410	600		20	85	200		4090		600	1200	3426	
Springtown (3B)	7		4	2	450	131	4		320,000	20		No	Wood	4,000		200	150				50							
Spur (2B)	8		5	3	392	38				33⅓	16⅔	No	Brick	25,000		60	100				50							
Stamford (1A)	9		15	5			4	16	2,900,000	20	30	No	Brick	27,000	Steam	150	225					200			75	500		
Stanton (3B)	9		4	1	218	43	3	12	600,000	27½	22½	No	Brick	20,000		200	150											
State Orphan's Home (1A)	9		10	7	293	62	4	14				No	Concrete	26,000	Steam	400	400		50		100	150	150			500	200	400
Stephenville (1A)	9		9	5	592	76	4	20	1,577,744	33½	16½	No	Brick	45,000	Steam	1,000	1,000				850	150					150	
Sterling City (1B)	9		4	3	169	48	4	16	543,000	45	5	No	Stone	8,500	Com. stoves	400	390				250	125						
Stockdale (2B)	8		5	4	306	79	4	18	500,000	20	15	No	Wood	8,500	Com. stoves	440	220				100							
Strawn (1A)	9		10	3	496	49	4	16	950,000	42	8	No	Brick	20,000	Vent. stoves	500	442		40	60	300		100					
Sweetwater (1A)	9		16	11	784	221	4	16		30	20	Yes	Brick	100,000	Steam	1,800	600	1000			1200				600	1200	1800	600
Sulphur Springs (1A)	8½		19	5	989	186	4	18	2,568,239	37½	12½	Yes	Brick	23,000	Steam	687	575	450		175	575		2900			600	410	
Sunset (3B)	7		4	2	201	45	3	13½	307,707	25	25	No	Brick	7,500	Gas	59	75						565					
Talpa (3A)	8		2	2			2	12	281,230	30	20	No	Stone	8,000	Vent. stoves	400	275					50	150					
Taylor (1A)	9		18	8	881	169	4	18½	4,165,000	50	3	No	Brick	30,000	Steam	1,330	1,500	337		335	200			45		495	2200	
Tahoka (2B)	8		4	3	276	86	4	14		30	50	No	Brick	16,000	Smith	595	500											
Teague (1A)	9		10	5	584	150	4	18	2,174,000	50		No	Brick	30,000	Hot air	370	375	450	200	100	300		850					250
Temple (1A)	9		4	16	1564	543	4	18	7,354,000	50	18	Yes	Brick	75,000	Steam	2,000	1,500	400	75		350			300		1800		1000
Tenaha (2B)	8		4	3	290	59	4	16	398,706	25	25	No	Brick	16,000	Com. stoves	186	200					125						
Terrell (1A)	9		16	9	767	222	4	18	3,499,000	35	31	Yes	Br. & con.	50,000	Steam	503	400	520	25	30	400			100	250	500		600
Texarkana (1A)	9		32	15	1243	266	4	16	6,774,690	35	38	Yes	Brick	150,000	Steam	1,603	1,400	900	120	100	1200		900	200	350	500	2500	650
Texas City (1A)	9		12	7	615	57	4	18	4,000,000	47½	2½	No	Brick	20,000	Hot air	3,000	1,200		100	300	500				250	750	1400	260
Texas School for the Blind (1A)	9		25	5	210	40	4	16	State appr. 83,200				Brick	250,000	Steam	11,595	16,340		100	200	250				1442	750	4227	675
Texline (2B)	9		3	2	100	30	3	12		50			Brick	15,000	Vent. Stoves	300	215											

STATISTICAL INFORMATION CONCERNING CLASSIFIED HIGH SCHOOLS—Continued.

School.	Length of term.		No. teachers in		No. pupils enrolled in		Course of study.		Finance.			Building.				Library.		Value of Science and Vocational Laboratories in Dollars.										
	Public.	Private.	Elementary School.	High School.	Elementary School.	High School.	No. Years High School Work.	No. Units for Graduation.	Assessed Valuation of District.	Maintenance Tax.	Bond Tax.	Separate High School.	Kind.	Cost.	Heating System.	No. Volumes.	Value.	Chemistry.	Physical Geography.	Physiology.	Physics.	Other Sciences.	Agriculture.	Bookkeeping.	Domestic Art.	Domestic Science.	Manual Training.	Stenography and Typewriting.
Thornton (2B)	8	....	4	3	148	52	4	16	.....	50	....	No	Wood	$6,000	Com. stoves	150	$180	....	....	....	....	100	100	....	....	....	....	....
Three Rivers (3A)	9	....	2	2	140	16	4	16	$500,000	30	20	No	Brick	8,000	Vent. stoves	300	300	....	....	....	....	....	....	....	300	360	....	....
Throckmorton (1B)	8	1	4	3	164	73	4	16	643,081	26½	23½	No	Stone	20,000	.....	294	300	100	....	....	300	....	....	....	....	500	....	....
Timpson (1A)	9	....	6	4	348	109	4	16	800,000	25	25	No	Brick	18,000	Com stoves	2,000	600	....	50	90	400	50	....	30	....	275	....	....
Tioga (2B)	8	....	4	3	269	58	4	15½	536,360	35	15	No	Brick	15,000	Vent. stoves	192	100	....	....	....	75	....	....	....	....	....	....	....
Tolar (3B)	8	1	4	2	250	53	4	16	330,000	25	25	No	Brick	12,000	Vent. stoves	90	50	135	....	....	100	....	450	....	....	....	....	....
Tom Bean (3B)	8	....	3	2	175	34	3	12	335,000	34	16	No	Brick	9,400	Vent. stoves	209	250	....	....	....	....	....	....	....	....	....	....	....
Trent (3B)	8	1	5	2	278	66	3	12	400,000	30	20	....	Wood	6,000	Vent. stoves	205	260	....	....	....	....	....	....	....	....	....	....	....
Trinity (1B)	8	....	7	4	405	58	4	20	1,438,682	35	15	No	Brick	14,000	Vent. stoves	500	525	....	182	130	211	....	....	....	....	....	....	....
Troup (1B)	8	....	6	3	291	77	4	18	800,000	50	....	No	Brick	20,000	Vent. stoves	250	300	....	50	44	185	....	....	....	....	....	....	....
Troy (2A)	6	3	4	2	197	55	3	13½	800,000	29	21	No	Brick	16,000	Vent. stoves	800	500	....	120	30	225	....	....	....	....	....	....	....
Tuleta (3B)	8	....	2	2	....	....	3	12	.....	....	....	No	Wood	.....	Jacketed stoves	150	100	....	....	....	....	65	....	....	50	250	100	....
Tulia (1B)	9	....	7	4	375	98	4	16	1,180,411	42	8	No	Br. & wood	20,000	Com. stoves	250	400	185	136	80	200	50	....	....	....	....	....	....
Tyler (1A)	9	....	36	16	1631	333	4	16	6,000,000	50	....	Yes	Br. & con.	75,000	Steam	900	700	1500	....	....	1500	....	....	....	....	1500	2000	....
Uvalde (1A)	9	....	16	8	589	234	4	20	3,150,000	42	8	No	Brick	50,000	Steam	1,070	975	350	100	100	400	....	500	....	400	800	1400	....
Valley Mills (1B)	9	....	5	3	....	....	4	16	762,000	35	15	No	Brick	.....	Com. stoves	200	358	....	50	25	250	....	300	....	....	....	....	....
Valley View (2B)	6	2	4	3	191	56	4	16	580,000	35	15	....	Brick	16,000	Vent. stoves	300	200	....	50	....	....	125	....	....	27	....	....	....
Van Alstyne (1B)	8¼	....	3	6	....	....	4	16	.....	50	....	No	Brick	18,000	.....	360	400	50	....	....	400	....	50	....	....	....	....	400
Venus (2B)	8	....	3	3	232	73	4	16	741,000	25	25	No	Brick	25,000	Vent. stoves	3,500	1,000	300	....	....	425	....	....	....	....	....	....	....
Vernon (1A)	9	....	17	7	923	216	4	16	2,532,016	50	10	Yes	Brick	20,000	Vent. stoves	1086	633	....	....	....	300	140	....	....	....	....	....	....
Victoria (1A)	9	....	20	10	758	195	4	20	5,500,000	20	20	No	Brick	30,000	Vent stoves	1,800	2,000	500	300	....	300	300	4000	....	300	300	300	300
Waco (1A)	9	....	150	36	4766	1159	4	16	36,628,010	50	52¼	Yes	Brick	180,000	Steam	2,050	2,500	1800	300	200	2100	....	....	....	800	1600	4600	....
Waelder (2B)	8	....	5	4	158	62	4	16	650,000	41	9	No	Brick	10,000	Com. stoves	576	250	....	....	....	100	60	600	....	....	....	200	....
Walnut Springs (2B)	6	2	5	3	351	96	4	16	.....	....	....	No	Brick	16,000	Vent. stoves	270	300	....	38	....	25	....	....	....	....	....	....	....
Waxahachie (1A)	9	....	29	13	1206	355	4	14	5,211,000	50	6	No	Brick	25,000	Steam	3,625	3,000	500	....	....	1000	....	....	....	500	1000	2000	....
Weimar (3B)	8	....	3	1	....	....	4	12	400,000	10	....	No	Brick	8,000	Com. stoves	300	245	....	....	....	....	....	....	....	....	....	....	....
Weatherford (1A)	9	....	25	11	1106	344	4	16	1,125,000	50	7½	Yes	Stone	40,000	Vent. stoves	1,050	1,000	300	100	100	380	....	....	50	....	560	....	450
Wellborn (3B)	9	....	2	2	....	....	4	12	263,500	50	....	No	Wood	3,500	Vent. stoves	180	225	....	....	....	....	....	575	....	....	....	....	....

Wellington (1B)	8	....	8	4	528	129	4	16	680,000	25	25	No	Brick	13,000	Hot air	225	250	....	....	....	150	100	....	....	....	....	....	....
West (1A)	9	....	7	4	388	67	4	16	.....	40	10	No	Brick	22,000	Stoves	600	600	....	....	50	100	....	....	....	....	250	....	....
West Dallas (1A)	9	....	9	4	445	31	4	20	912,800	28	22	No	Brick	16,000	Vent stoves	1,000	400	100	15	20	350	....	....	....	200	1000	600	....
Wharton (1B)	9	....	6	4	200	85	4	17½	1,400,000	35	15	....	Brick	30,000	Stoves	514	400	....	90	78	140	....	....	....	....	....	....	....
Whitesboro (1B)	9	....	7	4	409	66	4	16	1,220,000	35	....	Yes	Brick	12,000	Gas	248	200	....	50	35	75	....	....	....	....	....	....	....
Whitewright (1B)	9	....	7	4	....	....	4	18½	1,353,000	40	10	No	Brick	25,000	Vent. stoves	300	225	....	....	....	166	....	86	....	....	....	....	....
Whitney (1B)	9	....	5	4	284	88	4	16	842,000	45	5	No	Brick	18,000	Vent. stoves	120	150	50	....	....	100	....	....	....	143	456	....	....
Whitt (3A)	8	1	3	1	....	....	3	12	.....	50	....	No	Wood	1,500	Vent. stoves	400	225	....	....	....	....	....	475	....	....	....	....	....
Wichita Falls (1A)	9	....	46	15	2574	410	4	16	.....	32	18	Yes	Brick	.....	.....	2,139	2,250	750	....	....	800	200	....	....	400	750	3250	....
Willis (2A)	9	....	3	3	148	52	4	18	366,650	45	5	No	Wood	7,000	Com stoves	485	450	....	....	....	170	....	300	....	....	....	....	....
Wills Point (1A)	9	....	6	5	306	115	4	18	989,840	46	4	No	Brick	30,000	Steam	250	500	....	40	25	213	....	100	....	332	552	....	....
Windom (3B)	8	....	3	2	198	27	3	15	400,000	35	....	No	Wood	3,500	Com. stoves	170	125	....	40	....	40	....	....	....	....	....	....	....
Winnsboro (1A)	9	....	8	5	455	134	4	17	1,538,055	42	8	Yes	Brock	13,500	Vent. stoves	400	400	600	100	200	800	....	2200	....	300	500	1200	....
Winters (1B)	8	....	6	4	455	108	4	17	850,000	30	20	No	Wood and stone.	20,000	Com. stoves	220	375	75	10	40	125	....	....	....	....	....	....	....
Woden (3A)	8	....	2	2	....	....	2	8½	331,932	25	25	No	Brick	10,000	Vent. stoves	261	225	....	8	62	....	70	820	....	....	....	....	....
Wolfe City (1A)	9	....	7	4	271	104	4	18	734,360	50	25	Yes	Brick	8,000	Vent. stoves	400	450	300	....	148	600	....	....	....	....	....	....	....
Woodson (2B)	8	....	3	3	140	45	3	12	412,000	25	25	No	Wood & st.	12,500	Jacket stove	215	273	....	....	....	....	175	....	....	....	300	....	....
Wortham (1B)	9	....	4	3	224	44	4	16	.....	50	....	No	Brick	15,000	Com. stoves	650	700	....	150	100	250	....	....	....	....	....	....	....
Wylie (2B)	6	1	5	1	296	60	4	16	480,000	35	15	No	Brick	13,500	Com. stoves	112	100	50	25	25	150	....	....	....	....	....	....	....
Yancey (2A)	9	....	2	3	110	35	4	16	442 000	27	23	No	Brick	12,000	Vent. stoves	94	111	....	....	....	103	....	120	....	185	75	....	....
Yoakum (1A)	9	....	21	8	960	183	4	17½	4,228,930	50	12	No	Brick	32,000	Steam	2,093	1,770	....	100	125	450	....	....	....	200	1000	1770	....
Yorktown (1A)	9	....	6	4	319	47	4	16	1,426,360	25	10	No	Brick	20,000	Hot air	1,008	500	....	145	60	350	....	....	....	....	....	....	....
Zephyr (3B)	7	....	3	1	....	....	3	10	500,000	25	20	No	Stone	5,000	Vent. stoves	290	175	....	25	10	....	25	....	....	....	....	....	....

LIBRARY OF CONGRESS
0 021 289 269 5